MUSIC - UNIVERSITY OF TORONTO
3 1761 05183 927 2

Shaporin, IUrii
Aleksandrovich
P'esy, violoncello &
piano, op. 25

M
233
S47
op.25

Концертный репертуар виолончелиста

Ю. ШАПОРИН

ПЯТЬ ПЬЕС

ДЛЯ ВИОЛОНЧЕЛИ И ФОРТЕПИАНО

СОВЕТСКИЙ КОМПОЗИТОР · МОСКВА 1974

LIBRARY
DEC 4 1974
UNIVERSITY OF TORONTO

M
233
S47
op. 25

Ю. ШАПОРИН
соч. 25

ПЯТЬ ПЬЕС

ДЛЯ ВИОЛОНЧЕЛИ И ФОРТЕПИАНО

1. Прелюдия
2. Вальс
3. Интермеццо
4. Ария
5. Скерцо

Всесоюзное издательство
СОВЕТСКИЙ КОМПОЗИТОР
Москва 1974

Мстиславу Леопольдовичу Ростроповичу

ПЯТЬ ПЬЕС

1. Прелюдия

Редакция партии виолончели М. Ростроповича

Ю. ШАПОРИН, соч. 25

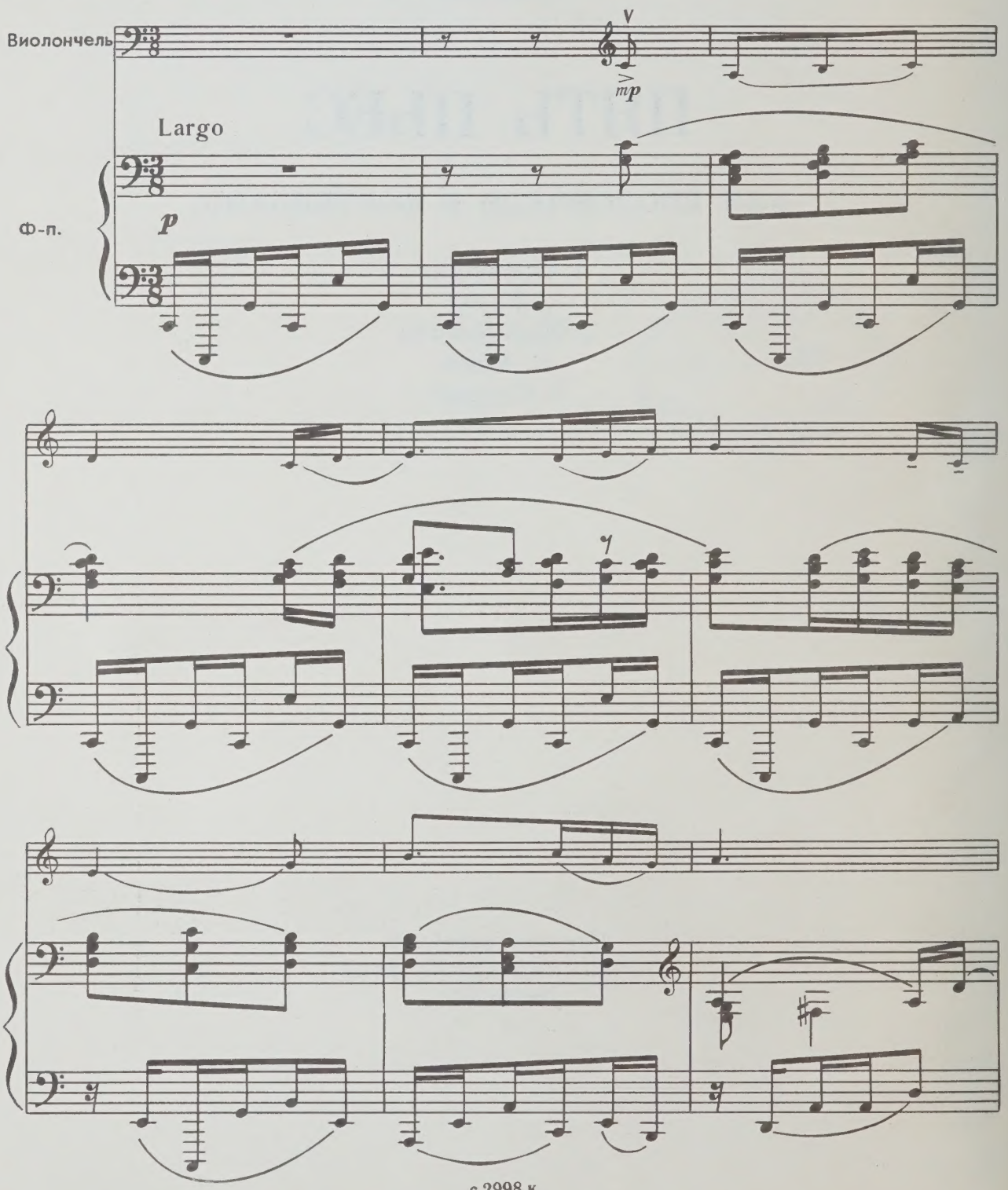

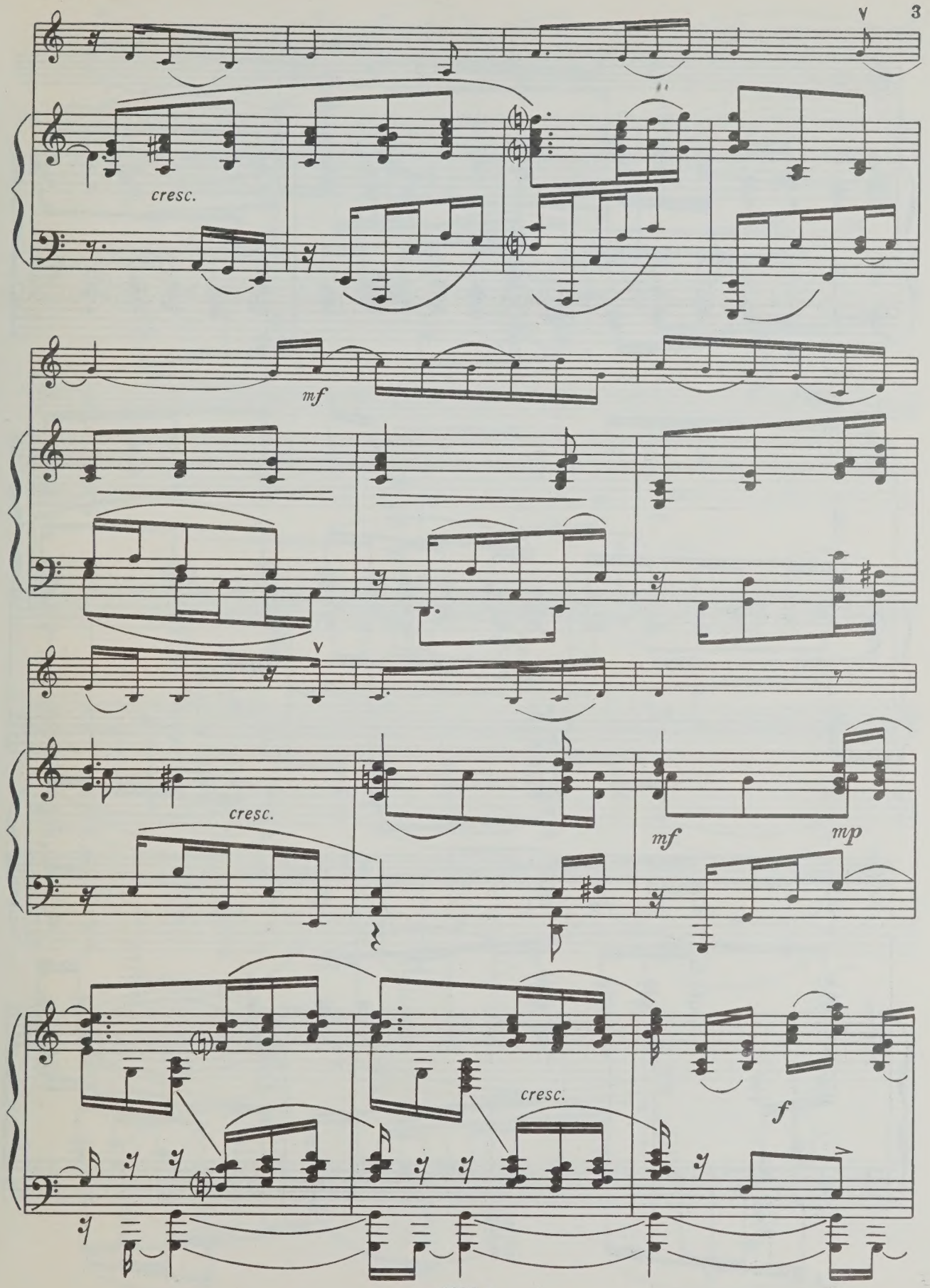
cresc.
mf
cresc.
mf
mp
cresc.
f

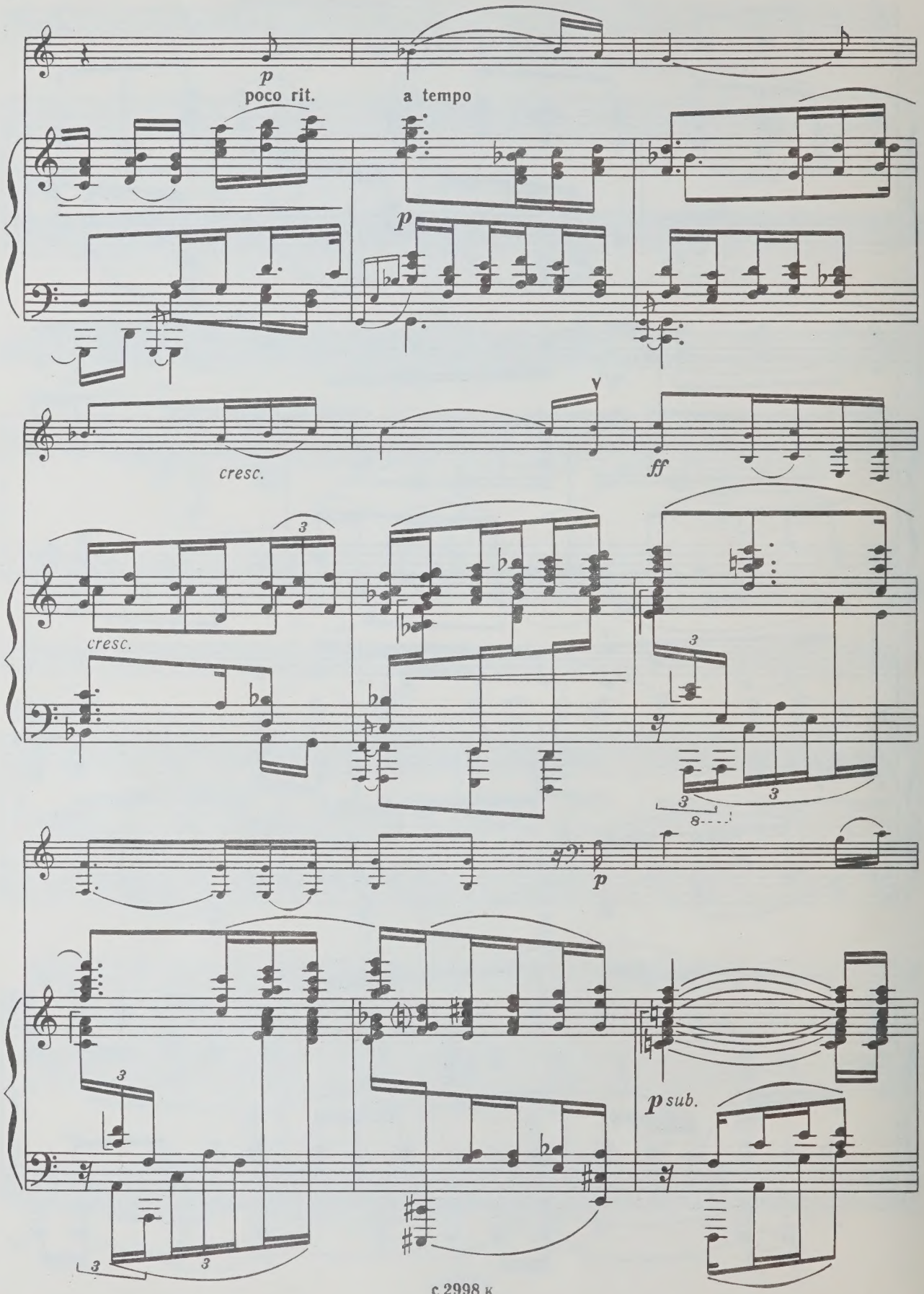
p
poco rit.
a tempo
p
cresc.
ff
cresc.
p
p sub.

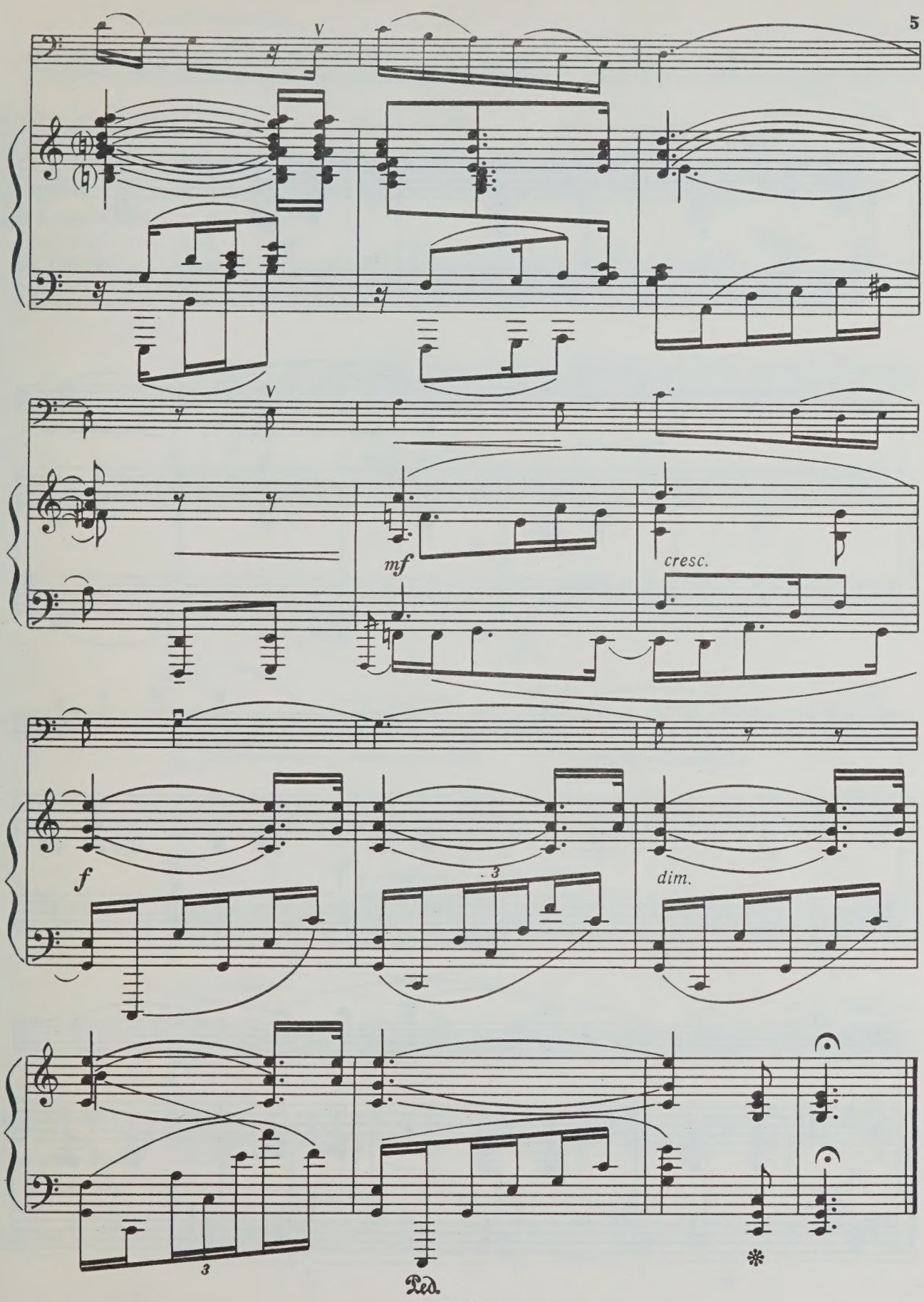
V
V
mf
cresc.
f
3
dim.
3
Ped.
*

2. Вальс

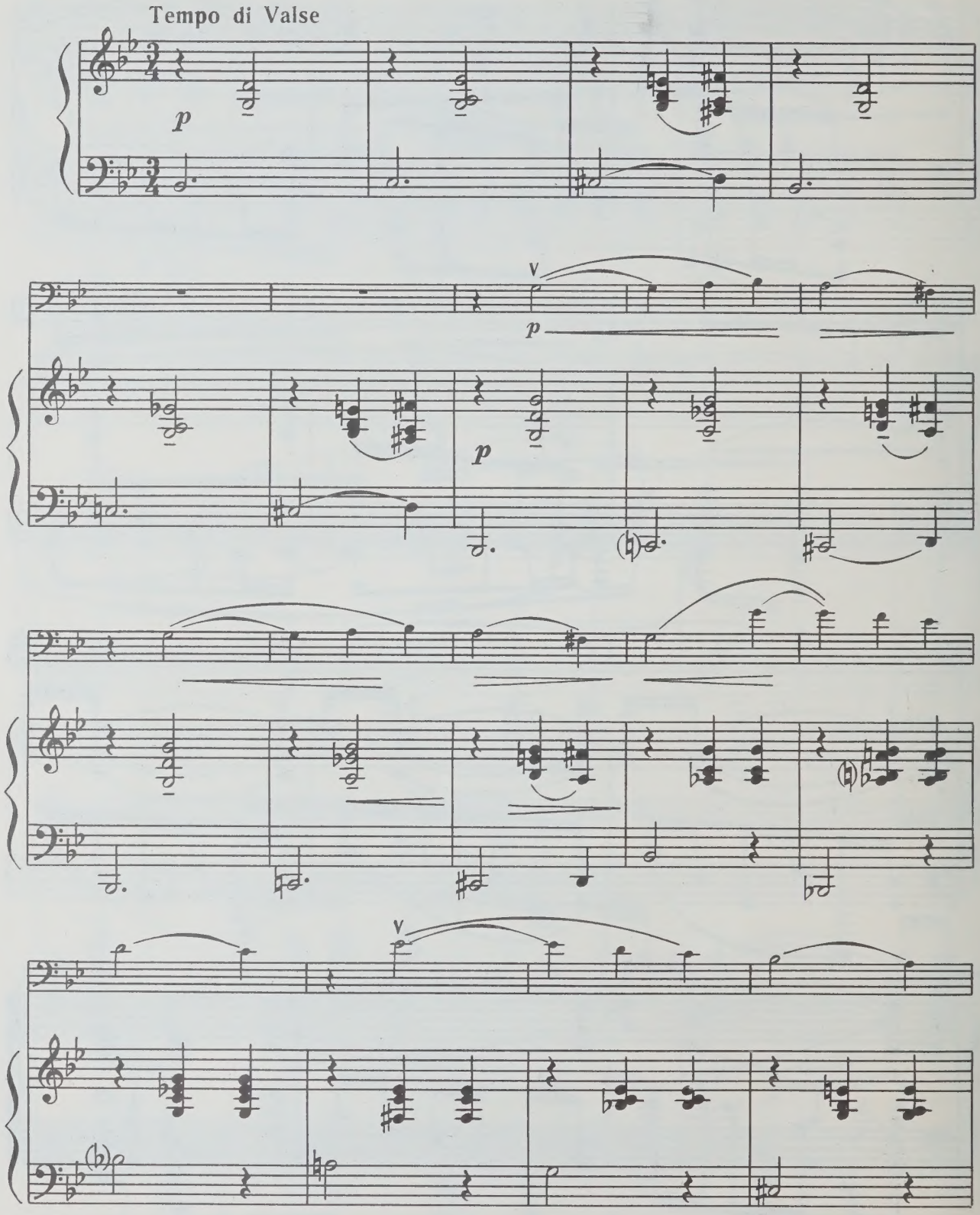

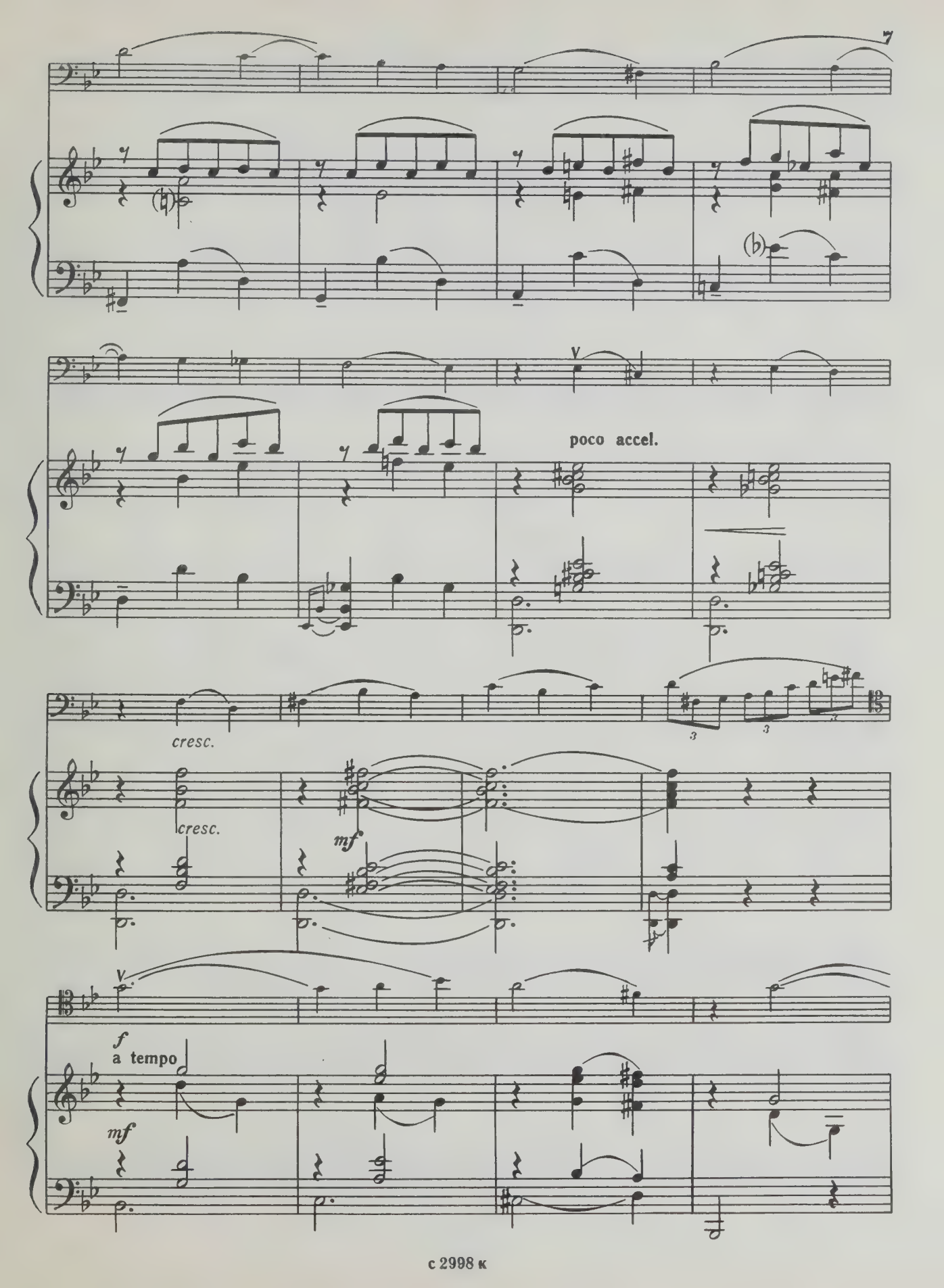
7
poco accel.
cresc.
cresc.
mf
f
a tempo
mf

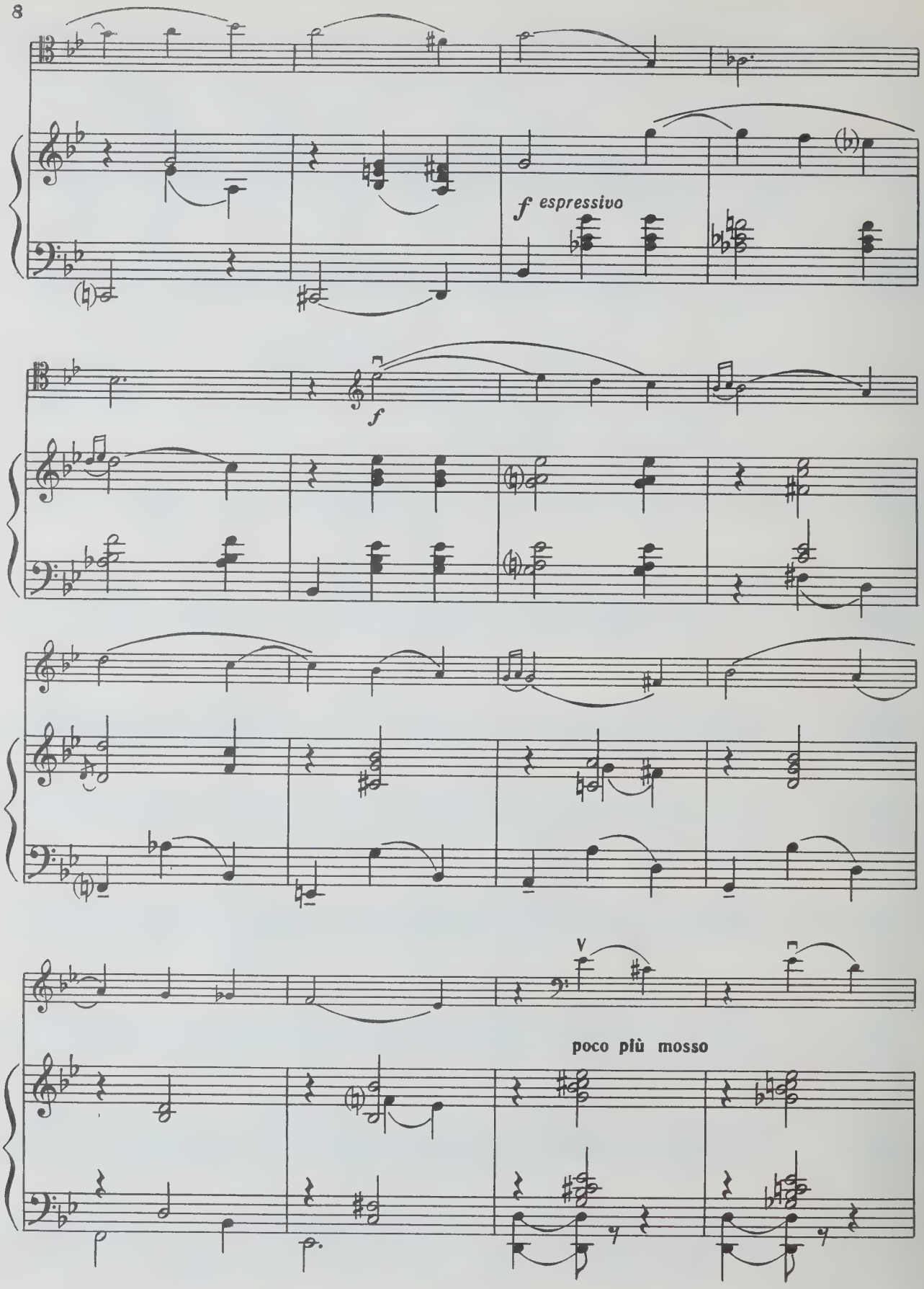
f espressivo
f
poco più mosso

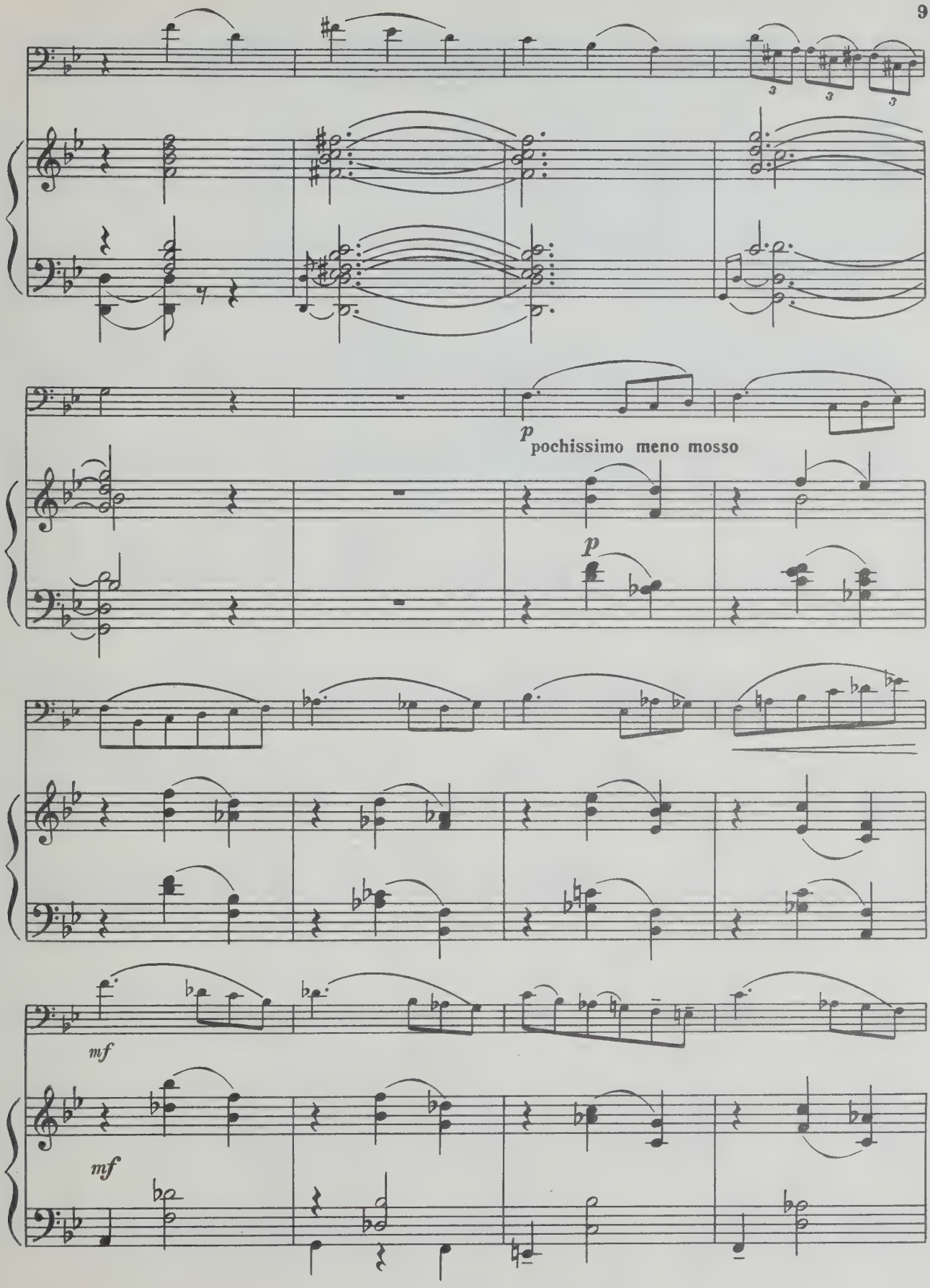

с 2998 к

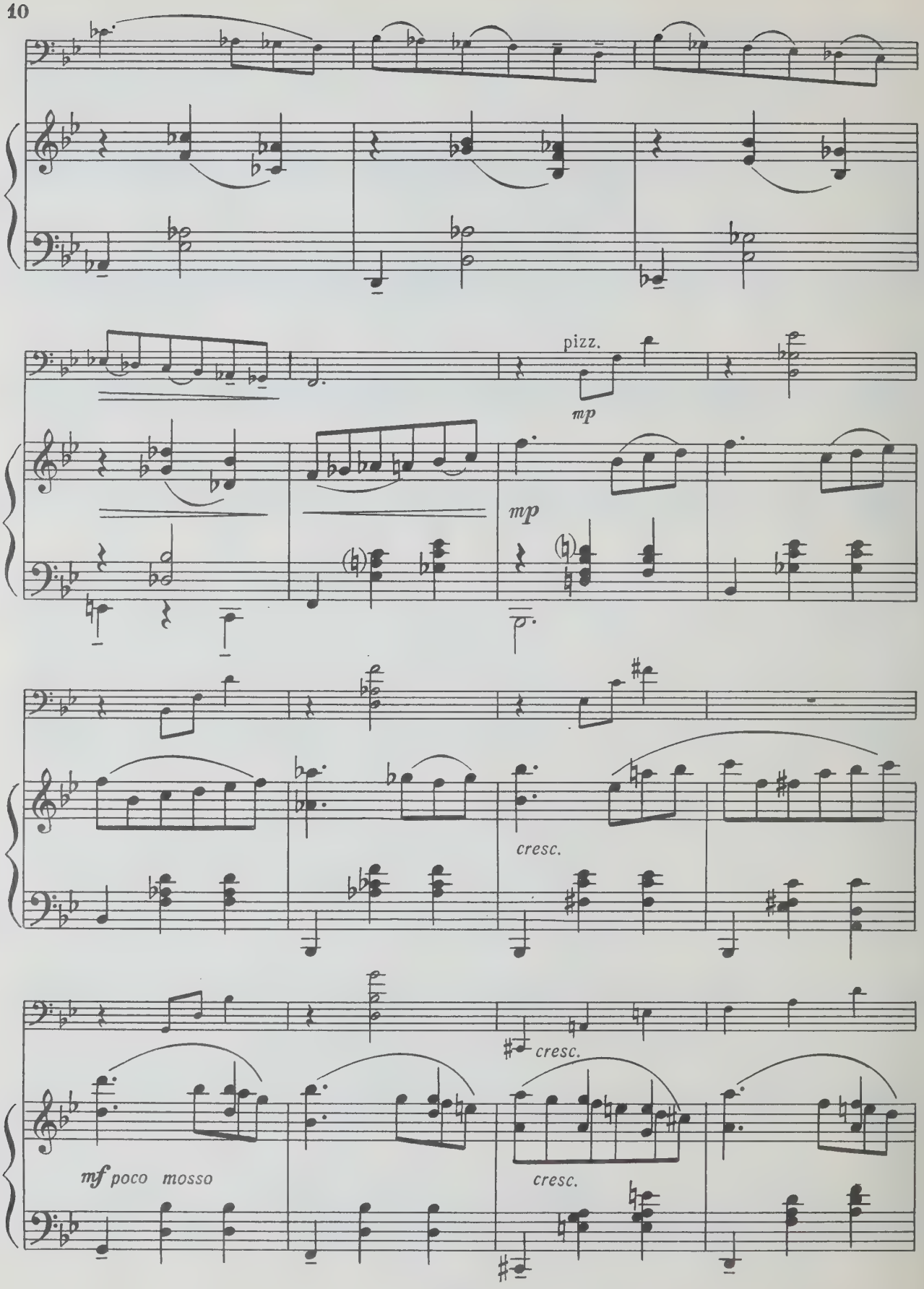
pizz.
mp
mp
cresc.
cresc.
mf poco mosso
cresc.

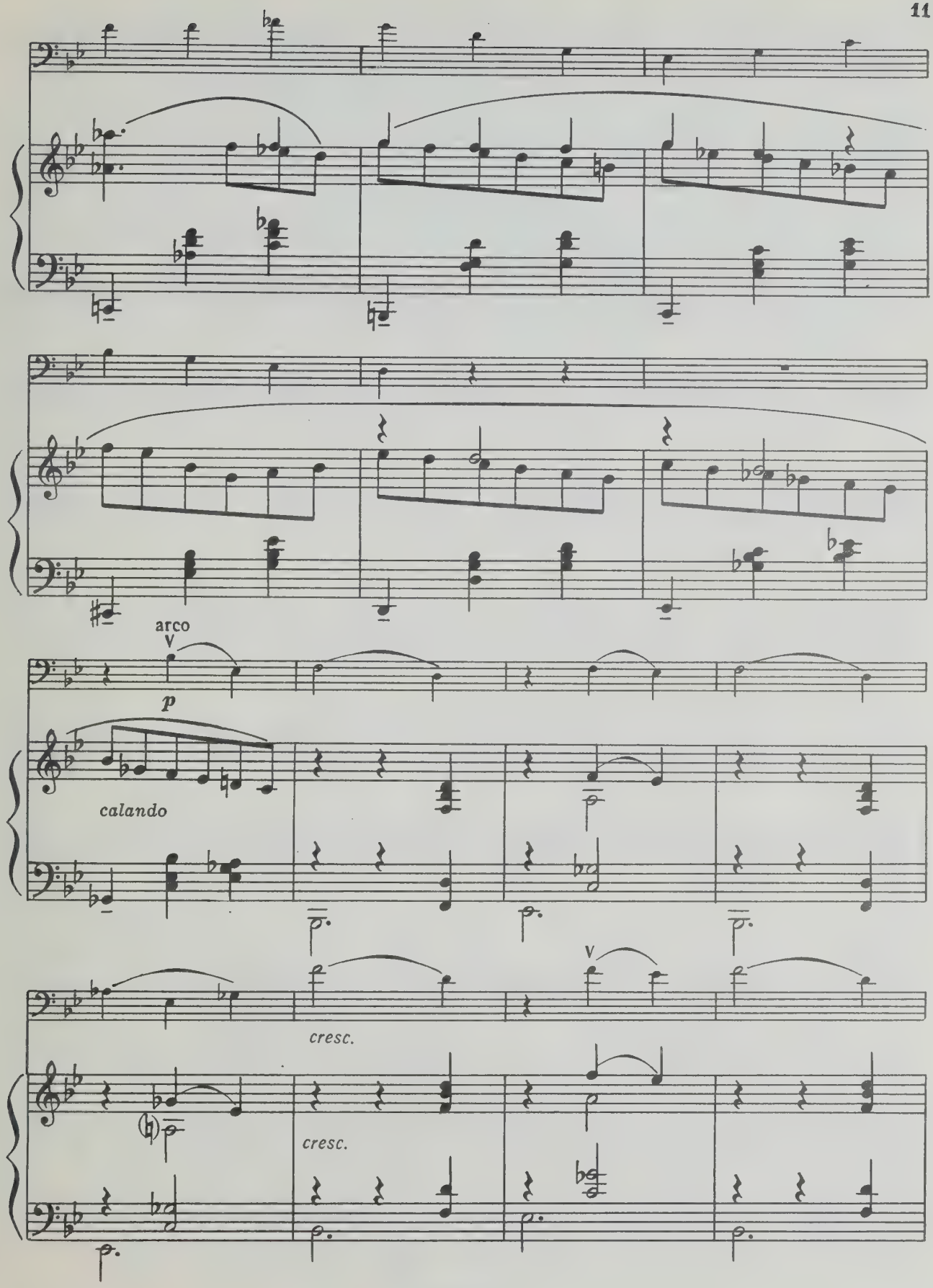
arco
p
calando
cresc.
cresc.

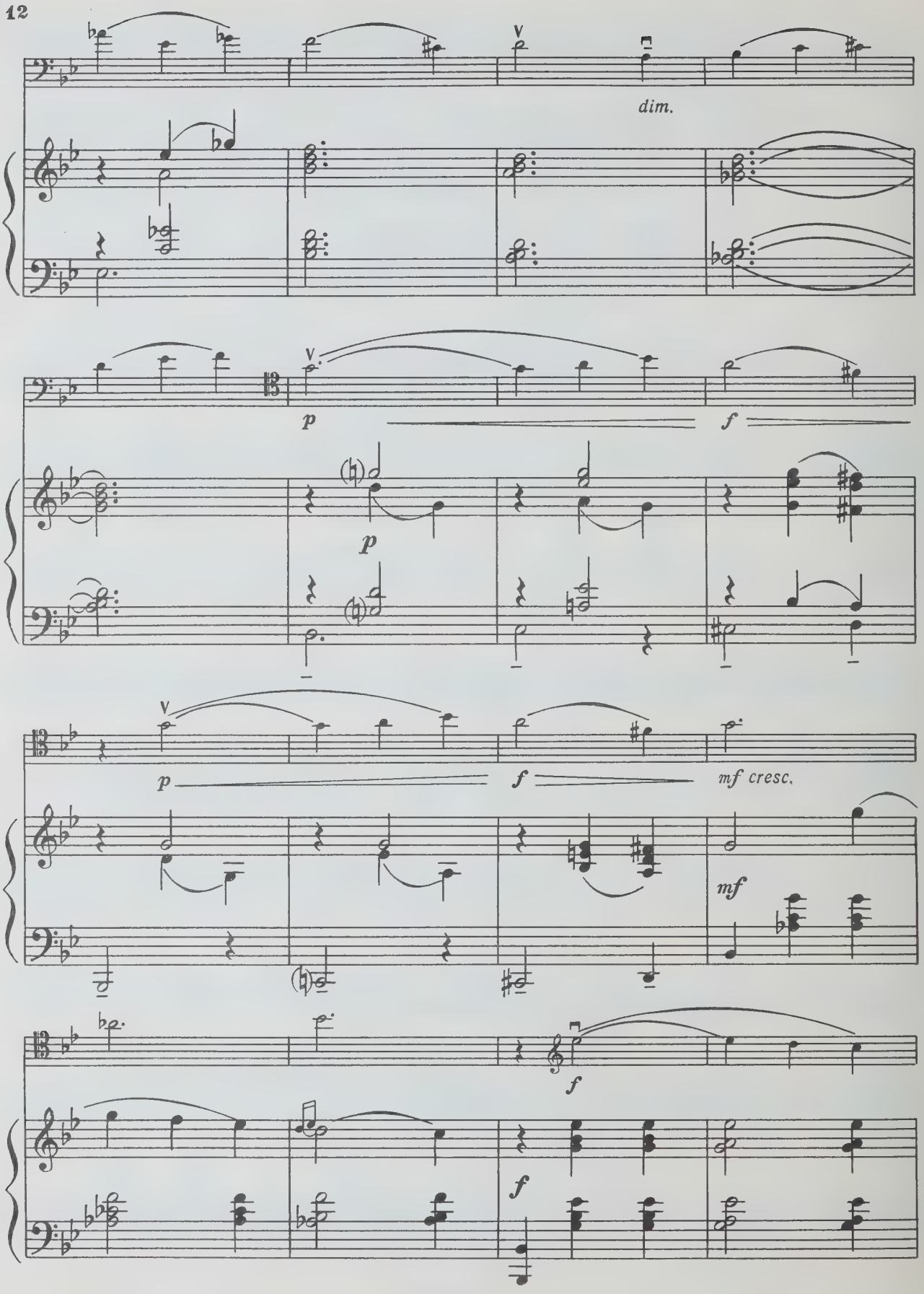
dim.
p
f
p
p
f
mf cresc.
mf
f
f

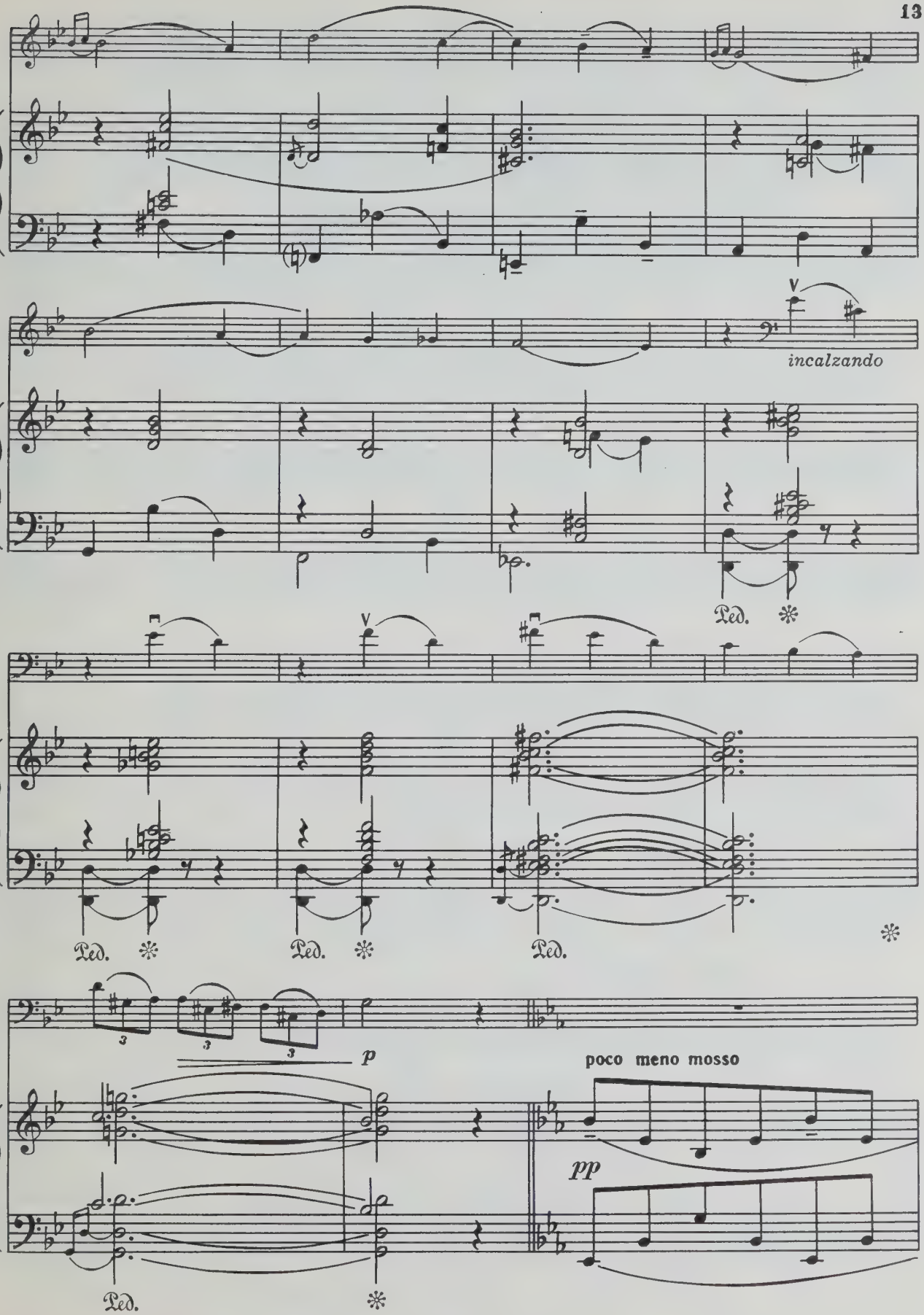
incalzando
Ped.
Ped.
Ped.
Ped.
p
poco meno mosso
pp
Ped.

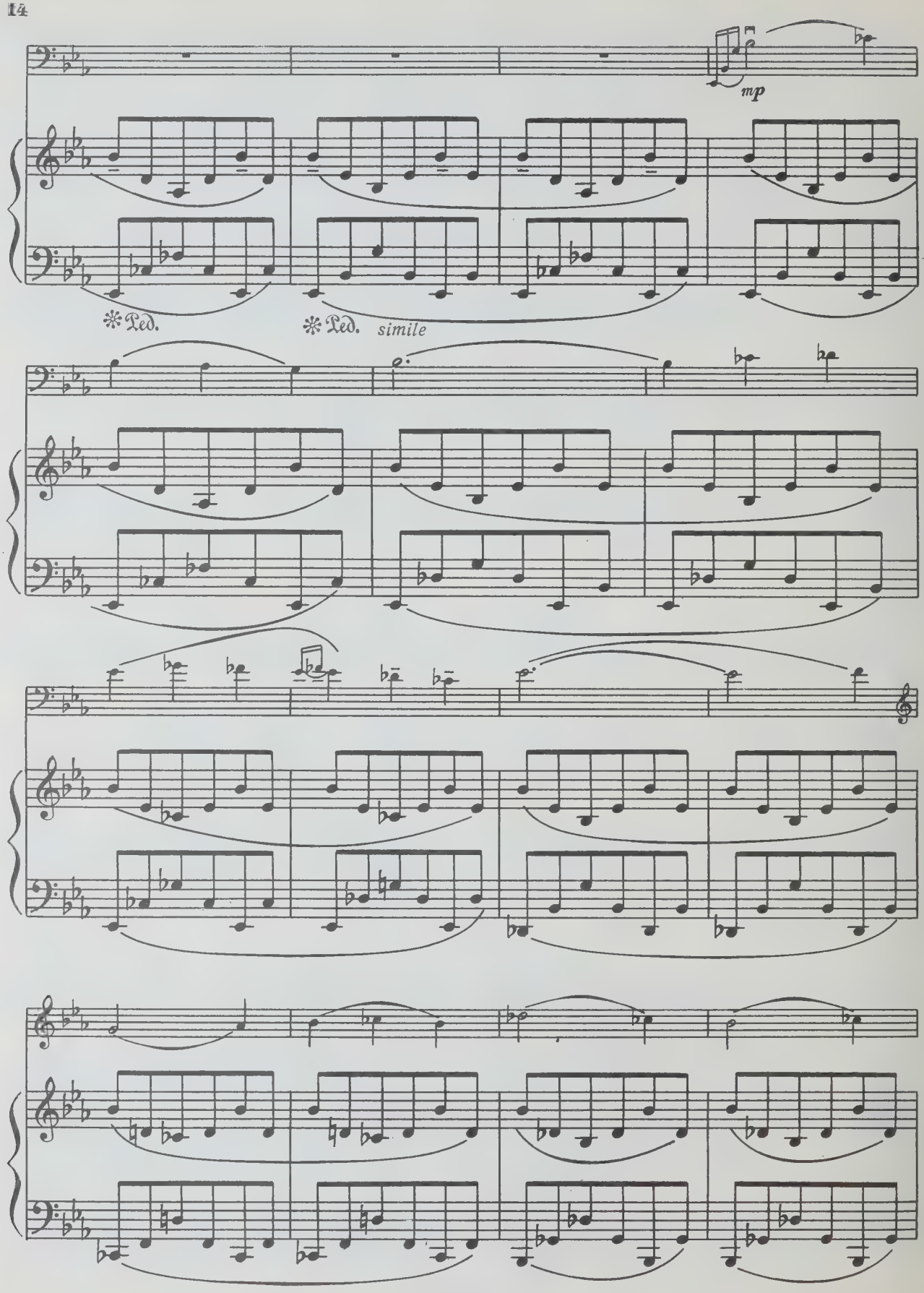
mp
Ped.
Ped.
simile

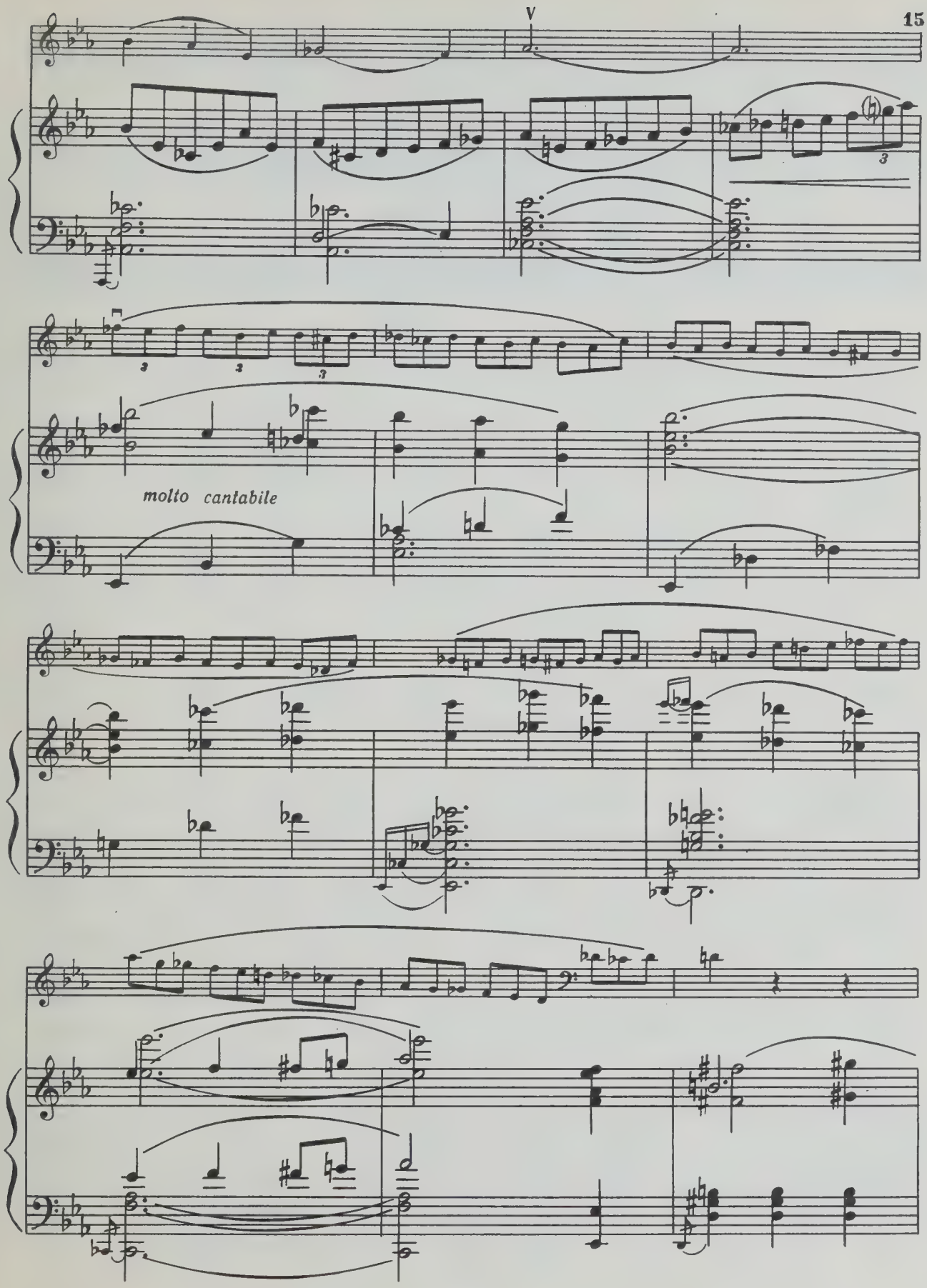
V
molto cantabile

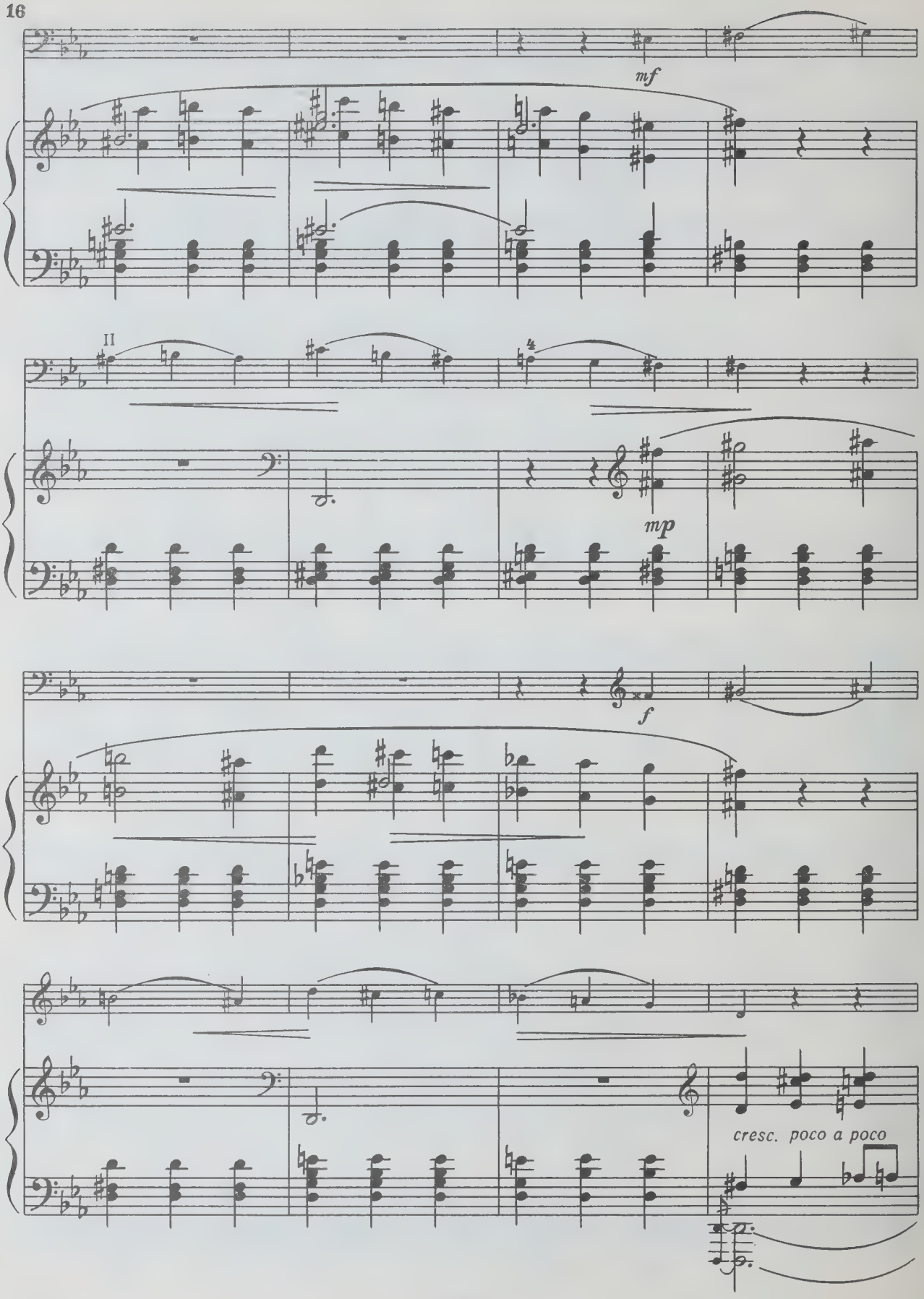
mf
II
mp
f
cresc. poco a poco

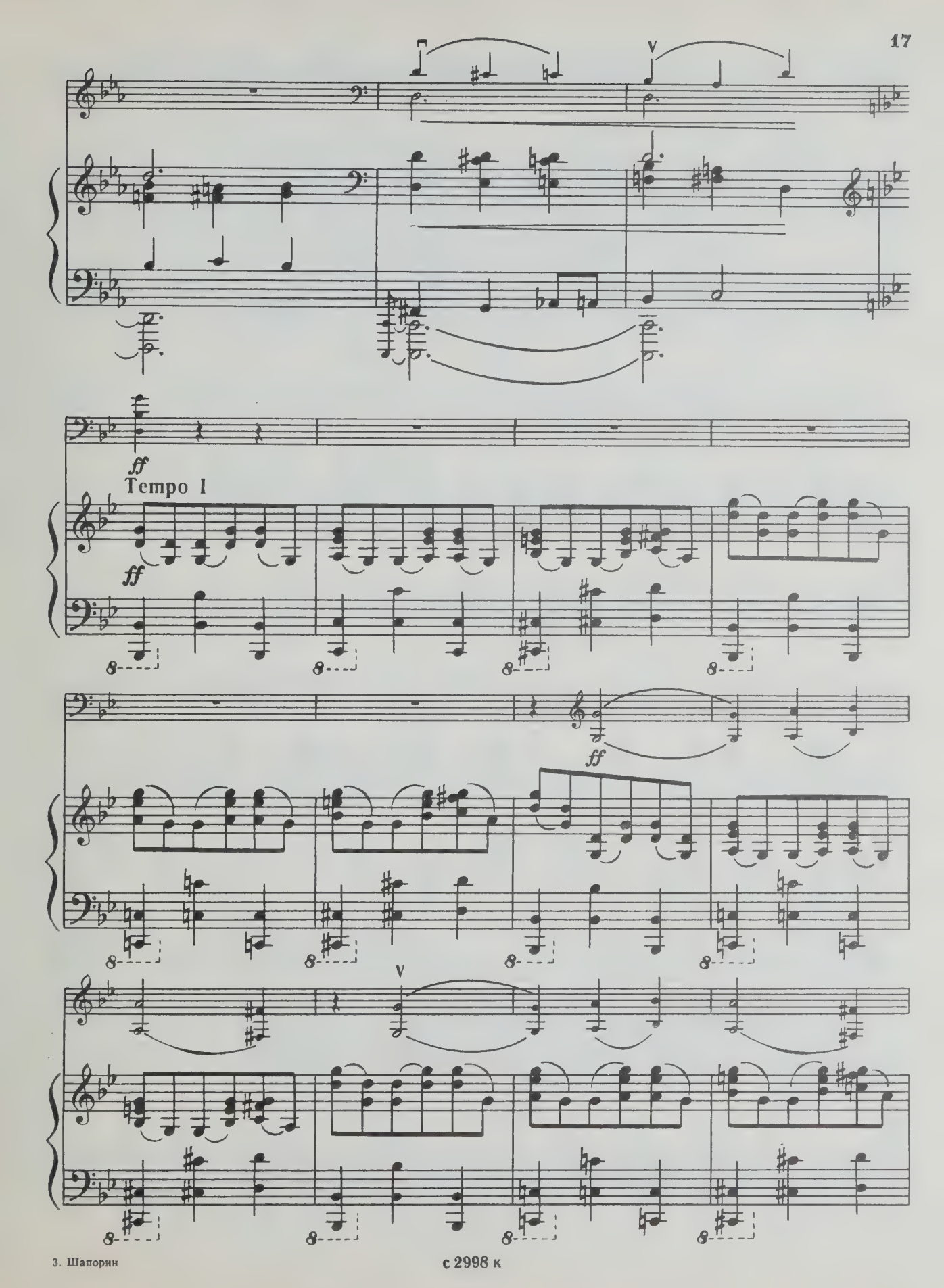

с 2998 к

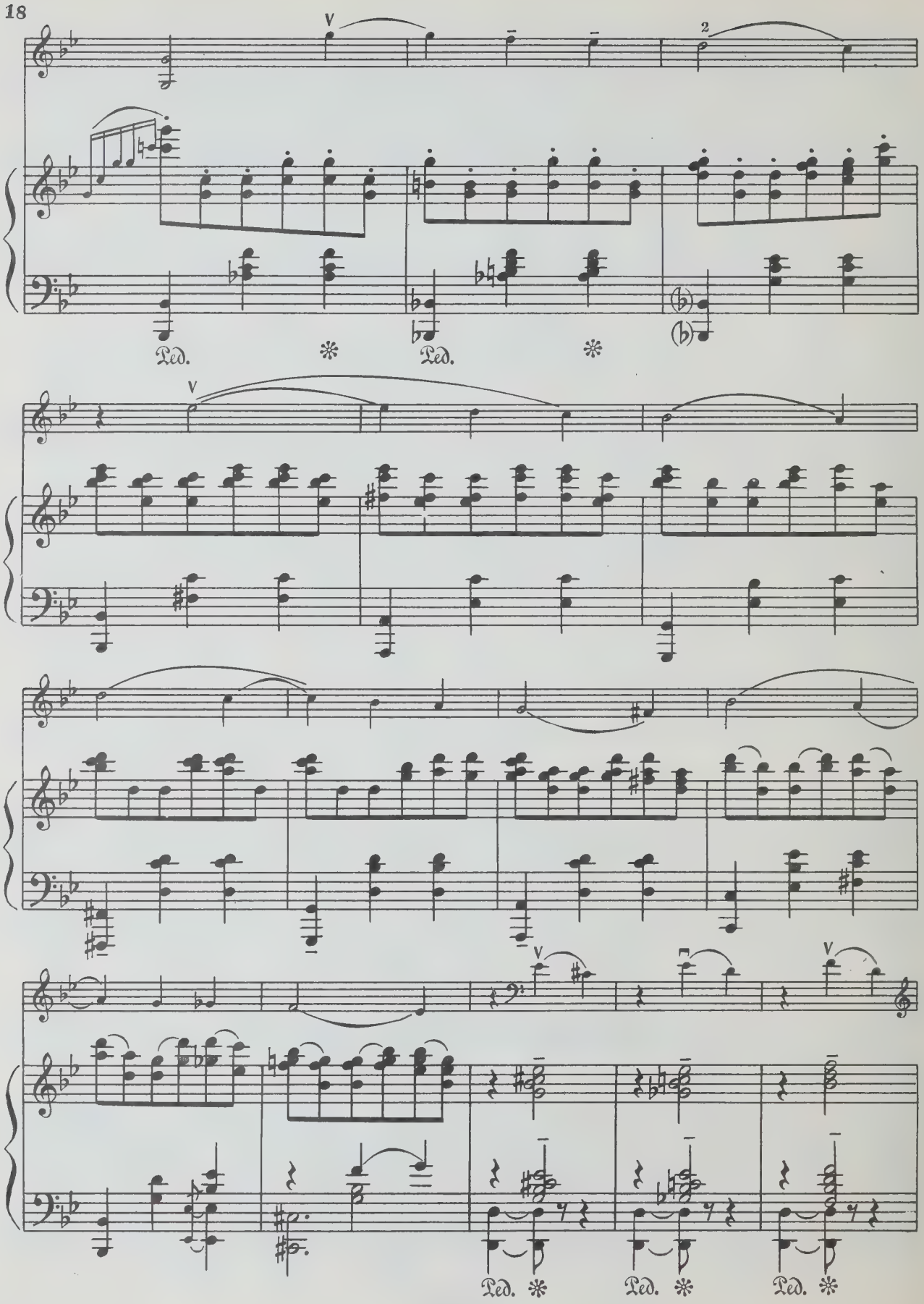
V
2
Ped.
Ped.
V
V
V
Ped.
Ped.
Ped.

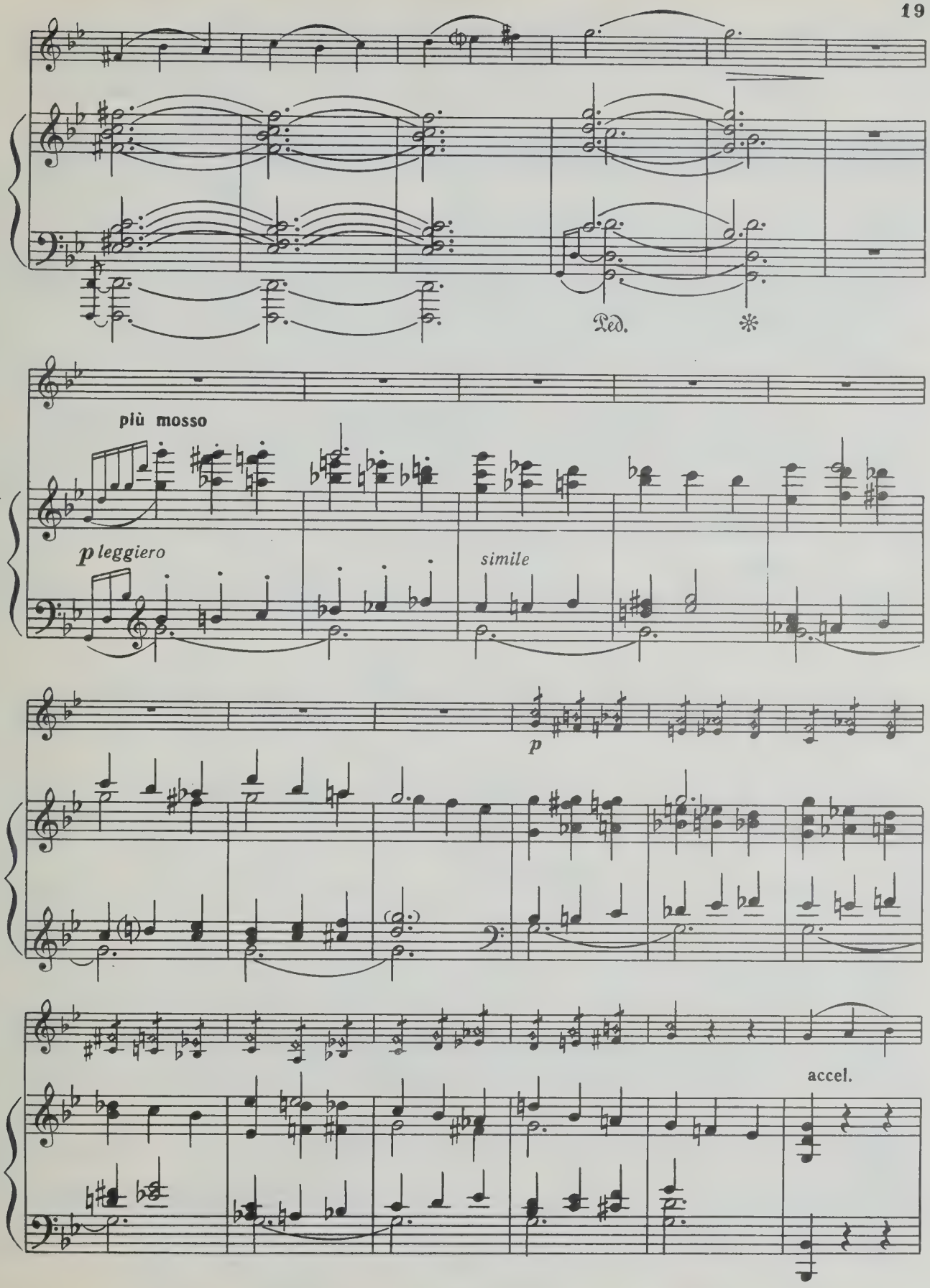

c 2998 к

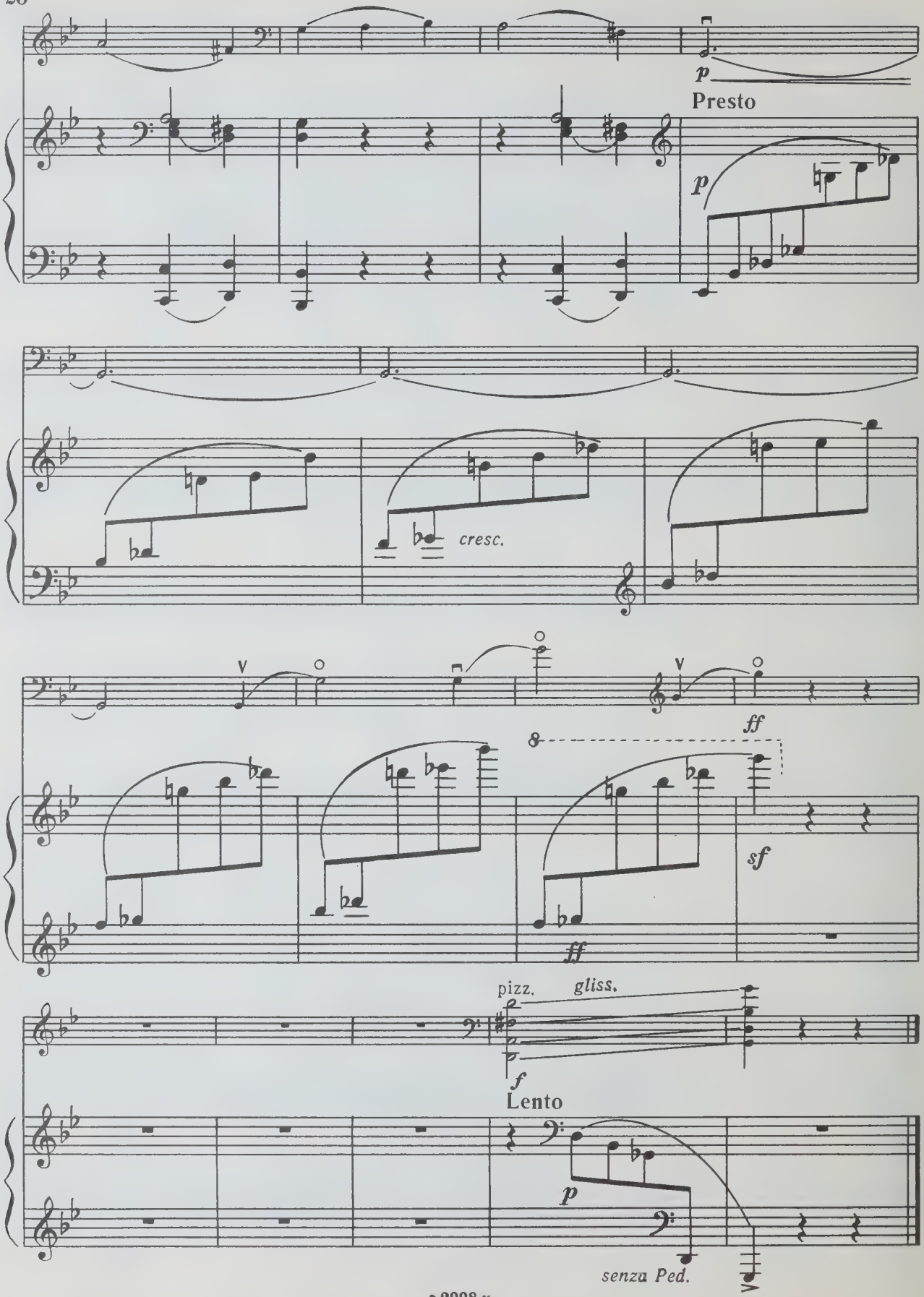
p
Presto
p
cresc.
ff
8
ff
sf
pizz.
gliss.
f
Lento
p
senza Ped.

3. Интермеццо

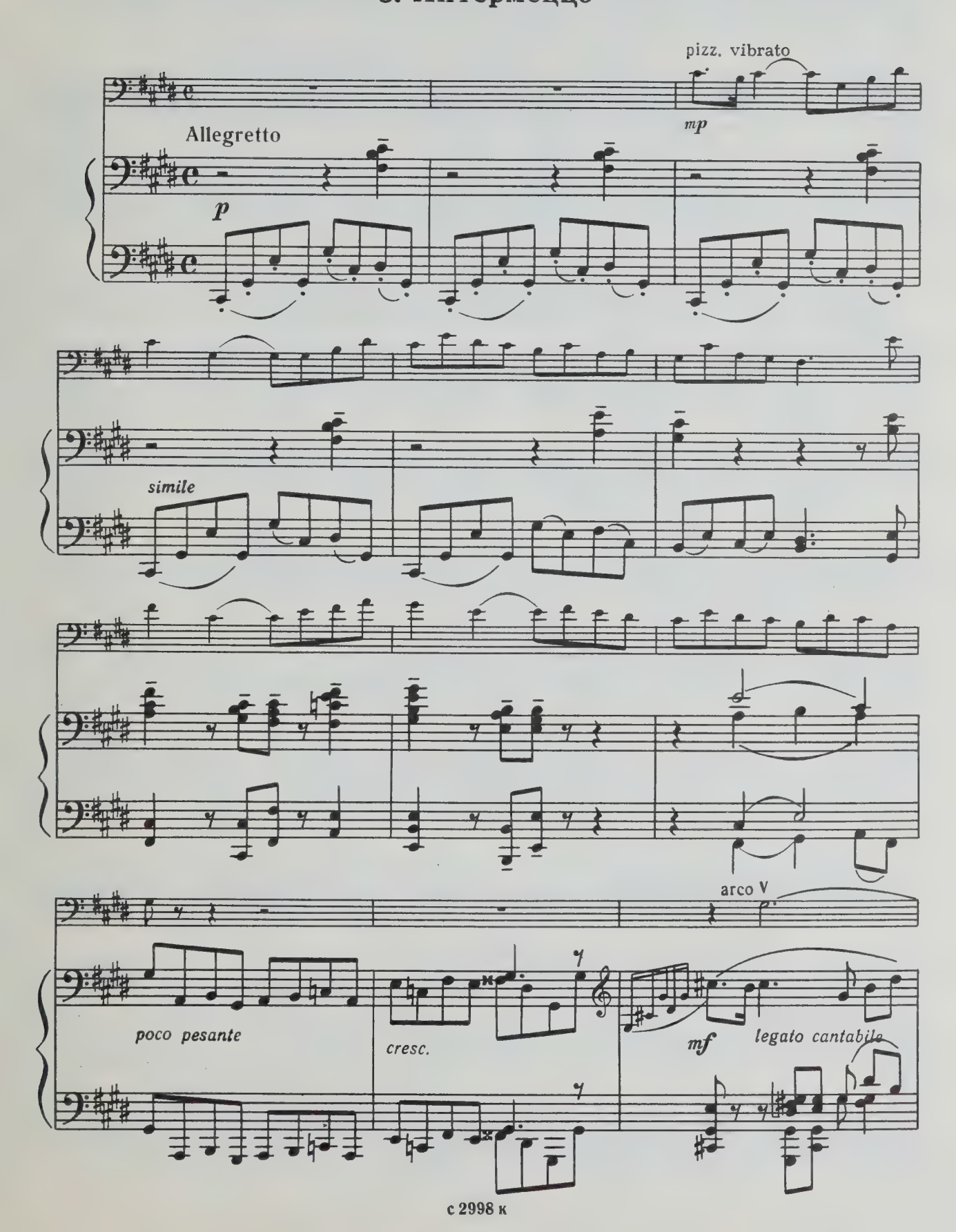

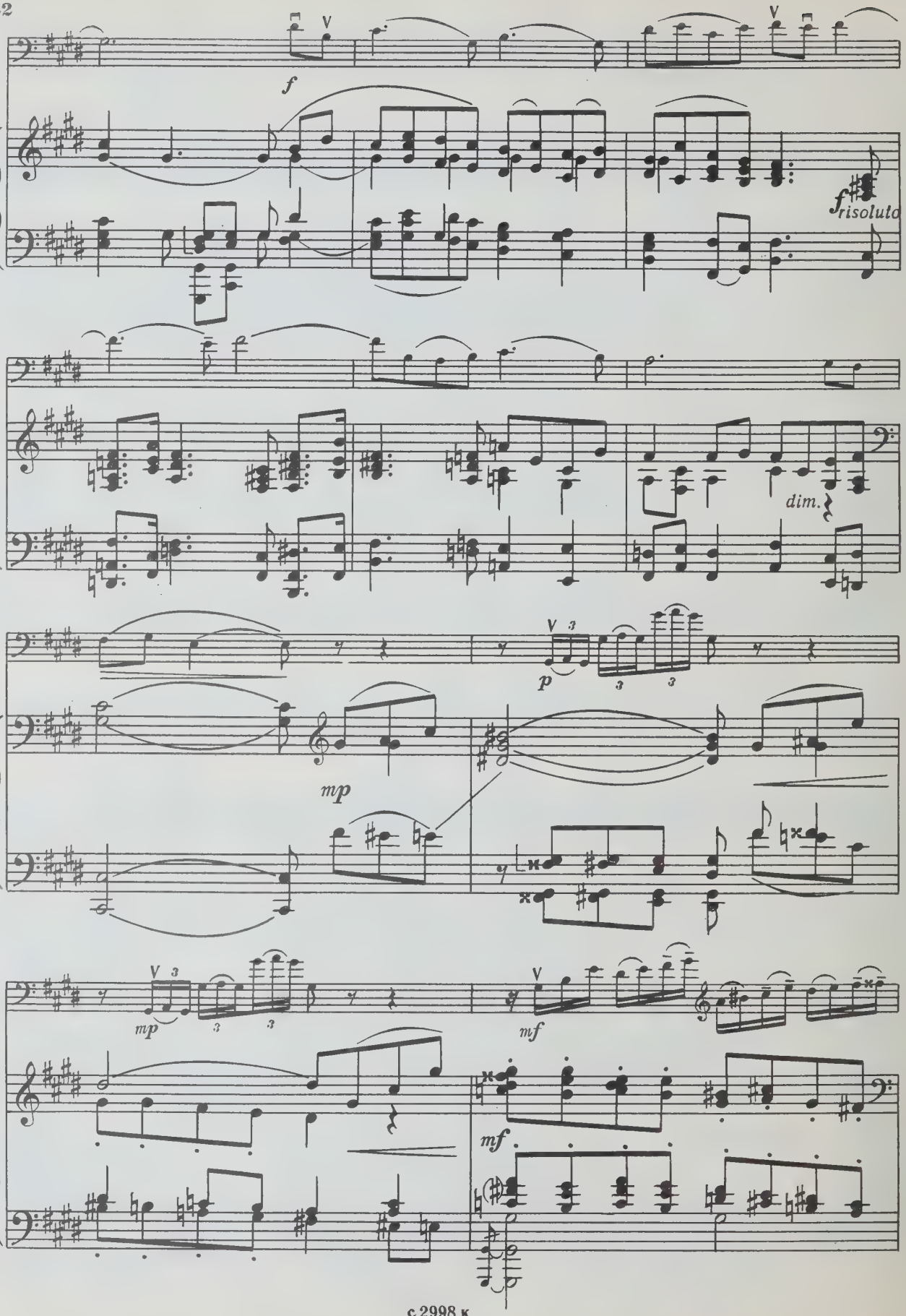
f
f risoluto
dim.
p
mp
mp
mf
mf

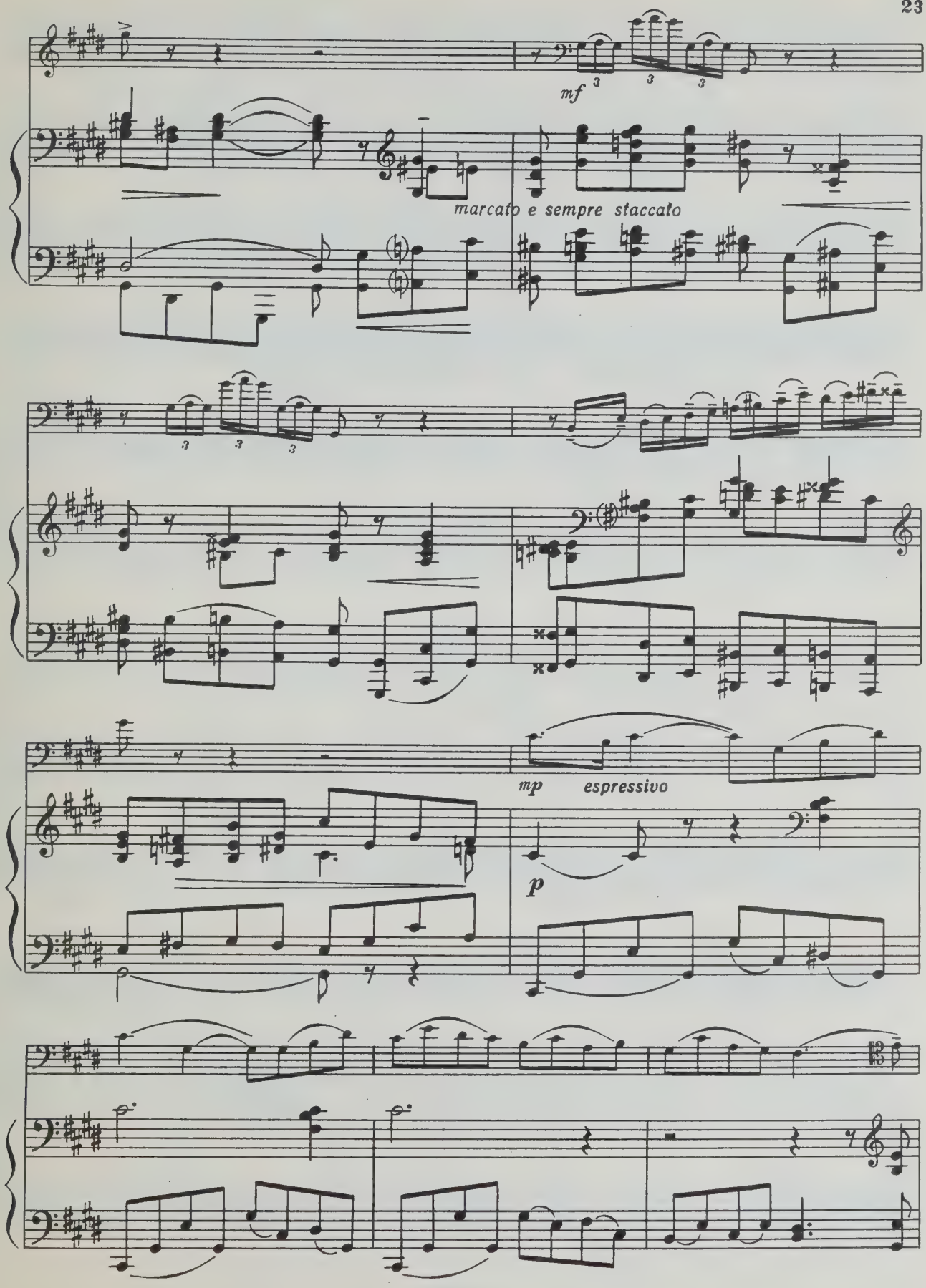
mf
marcato e sempre staccato
mp
espressivo
p

poco rit.

pochissimo meno mosso *p*

pp

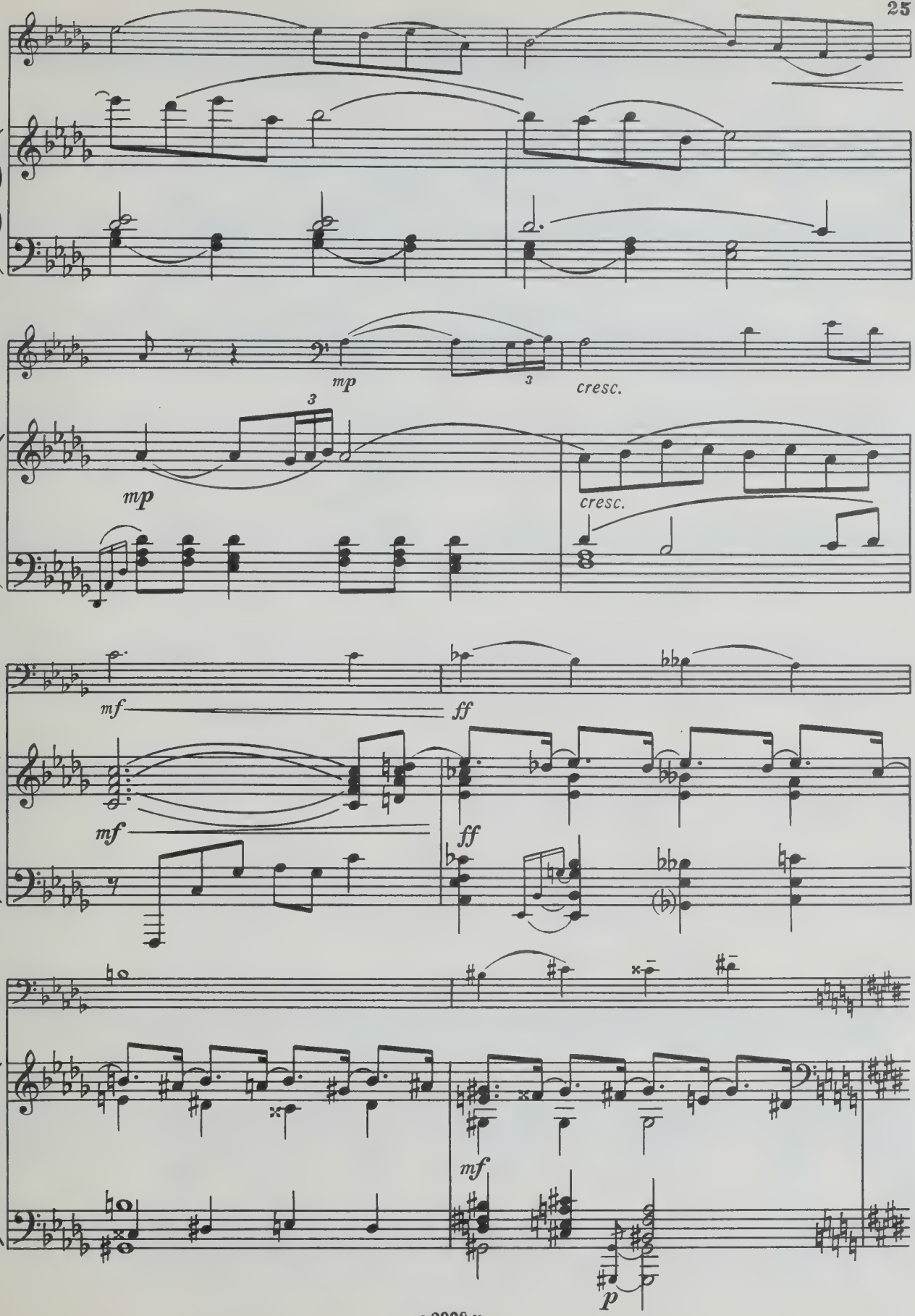
mp
3
cresc.
mp
3
cresc.
mf
ff
mf
ff
mf
p

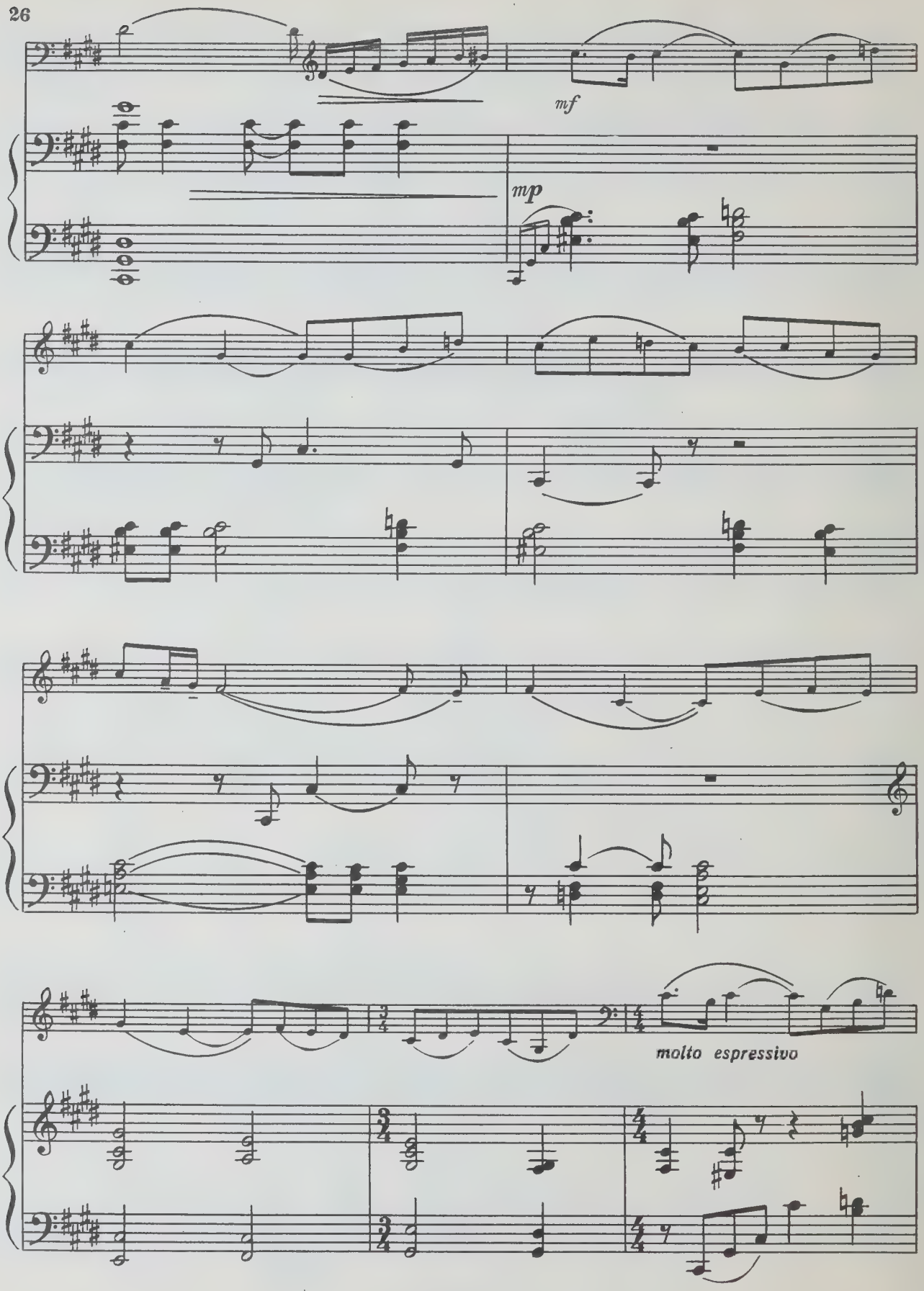
mf
mp
molto espressivo

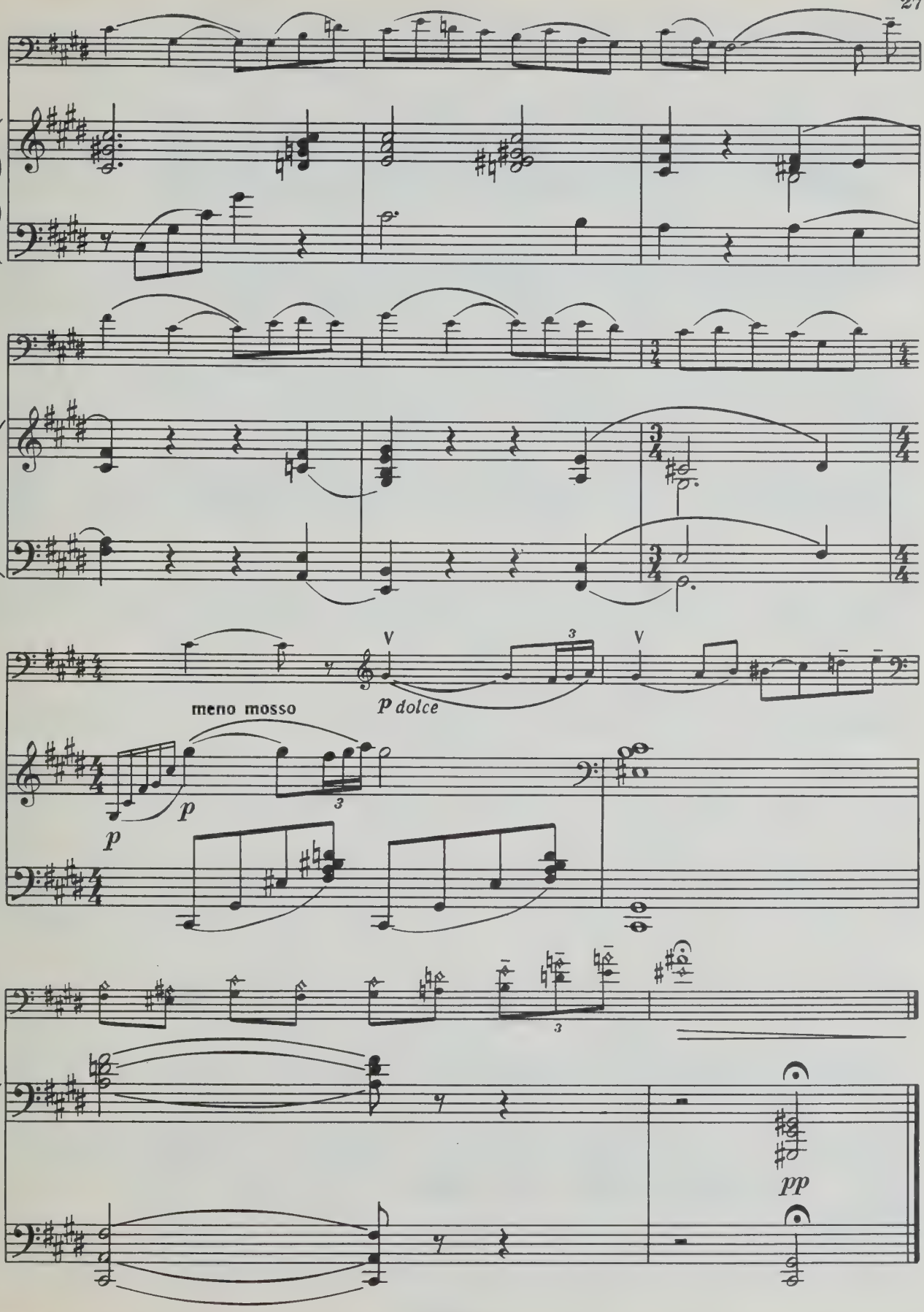
p dolce
meno mosso
p
p
pp

4. Ария

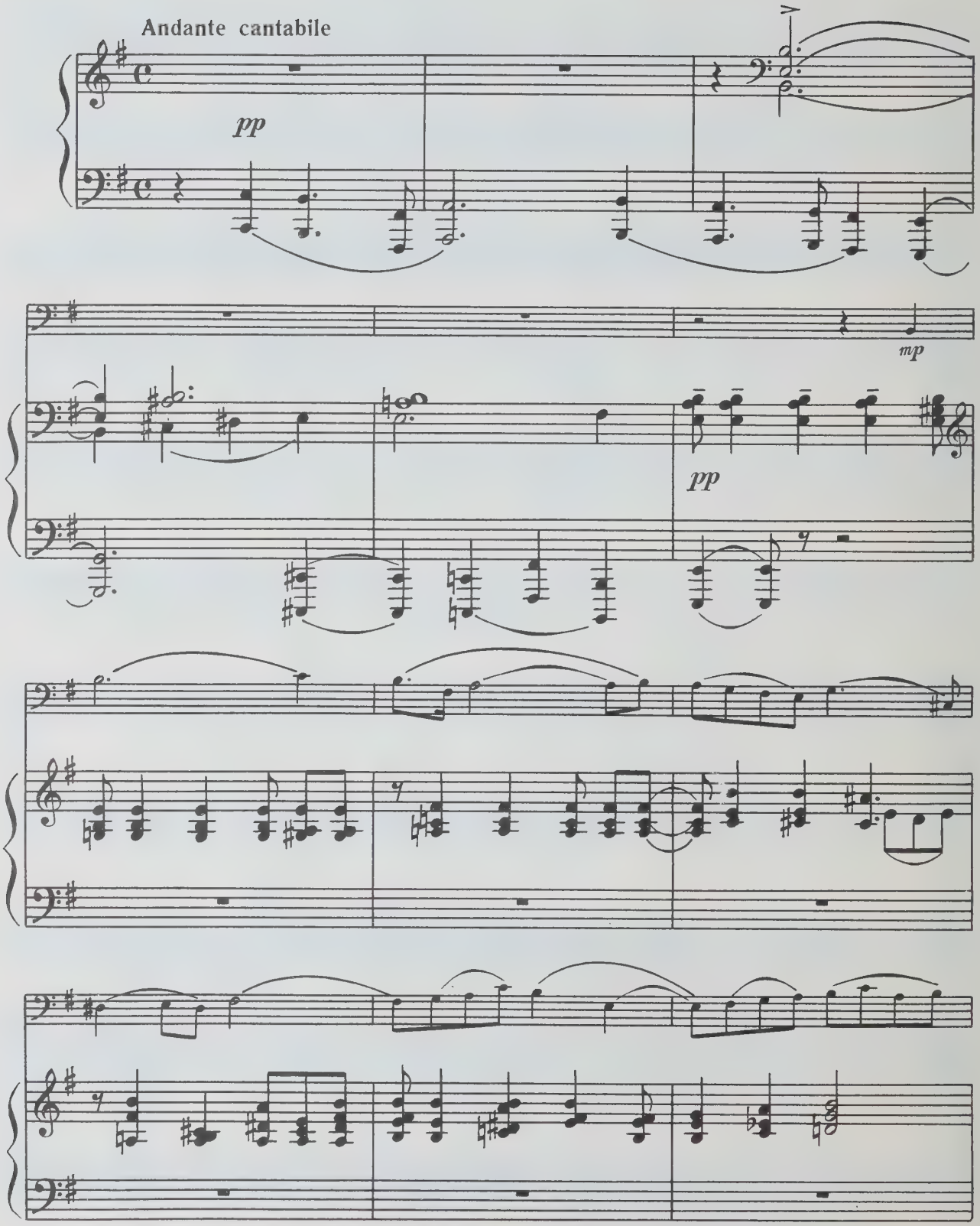

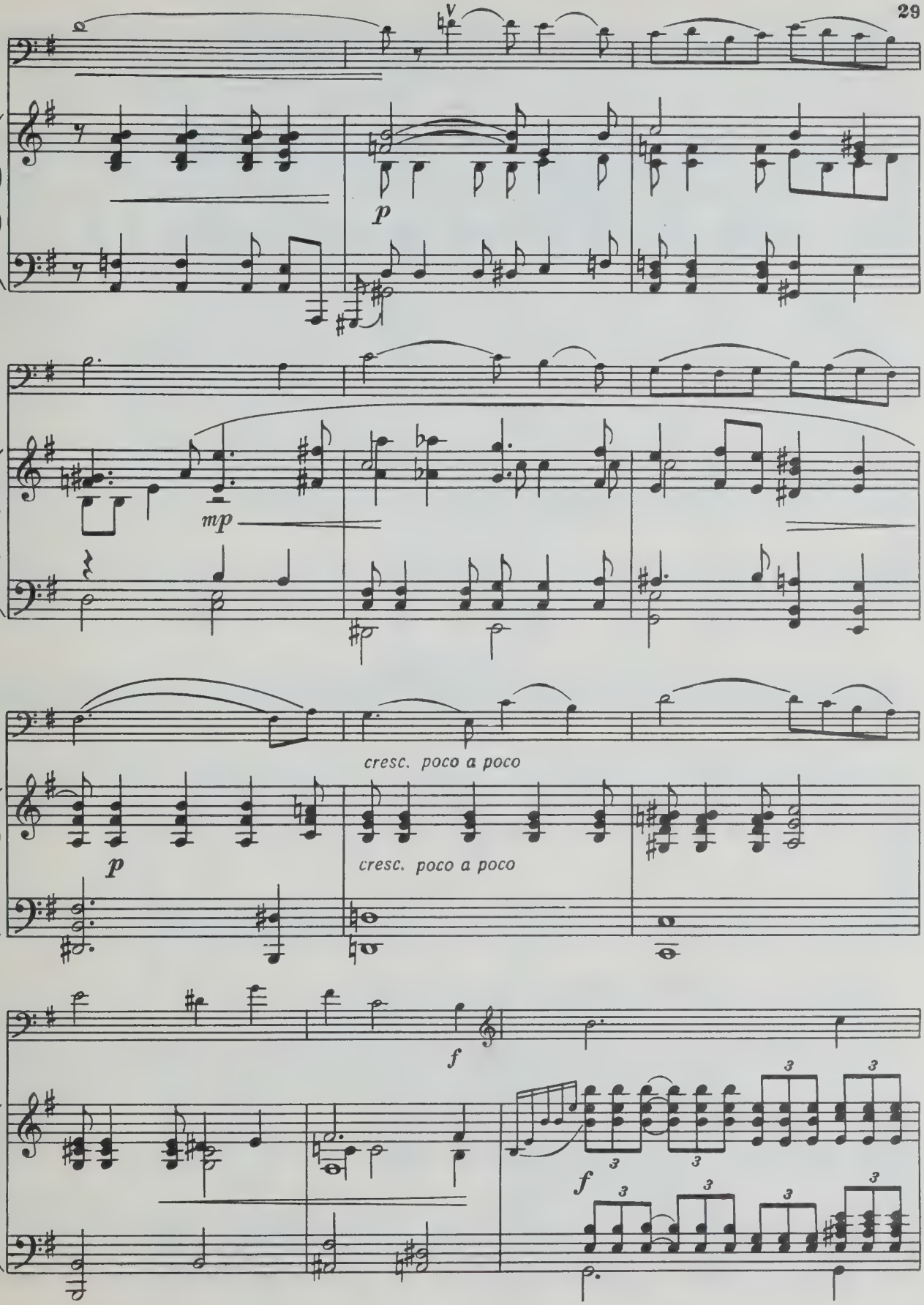
p
mp
cresc. poco a poco
p
cresc. poco a poco
f
f

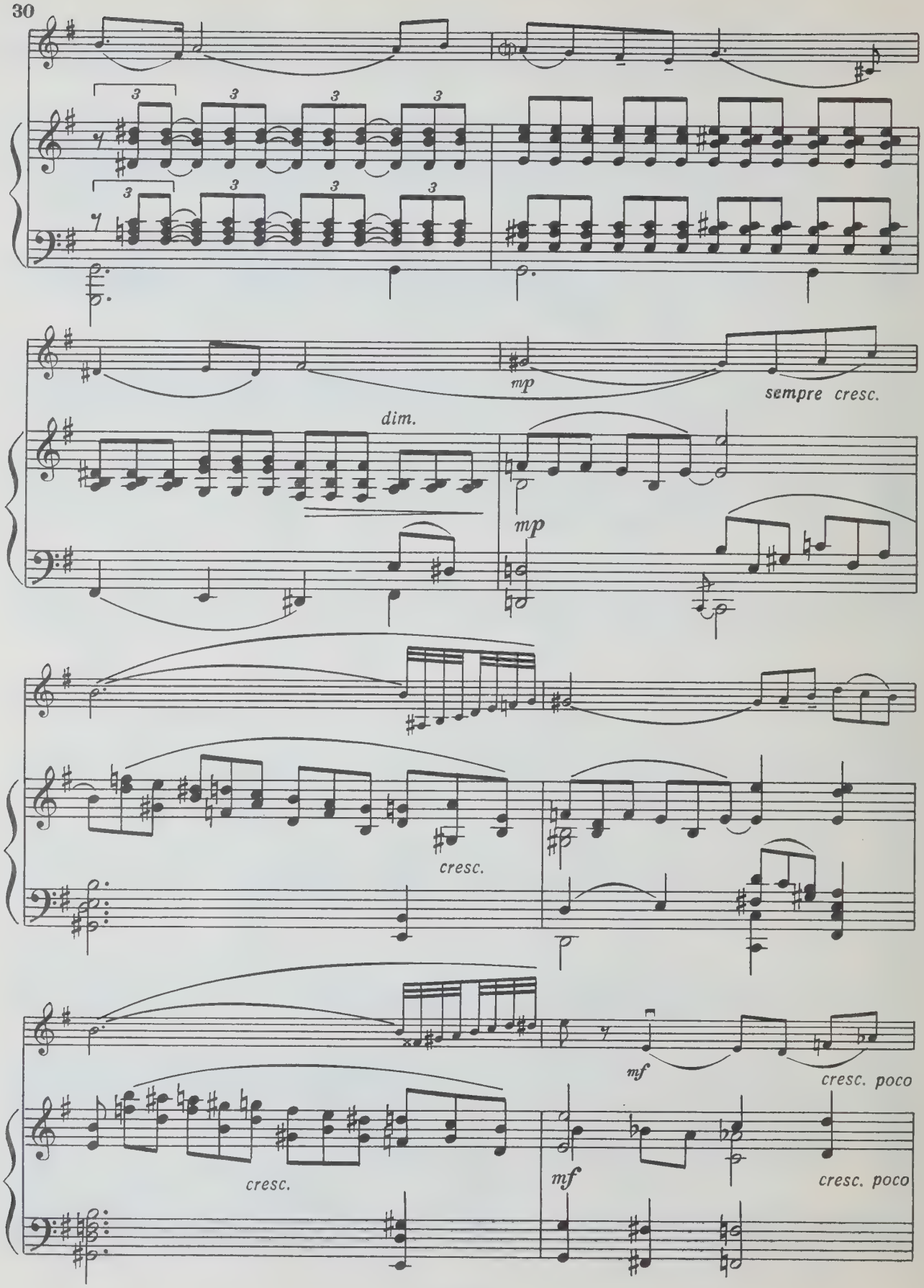
mp
sempre cresc.
dim.
mp
cresc.
mf
cresc. poco
cresc.
mf
cresc. poco

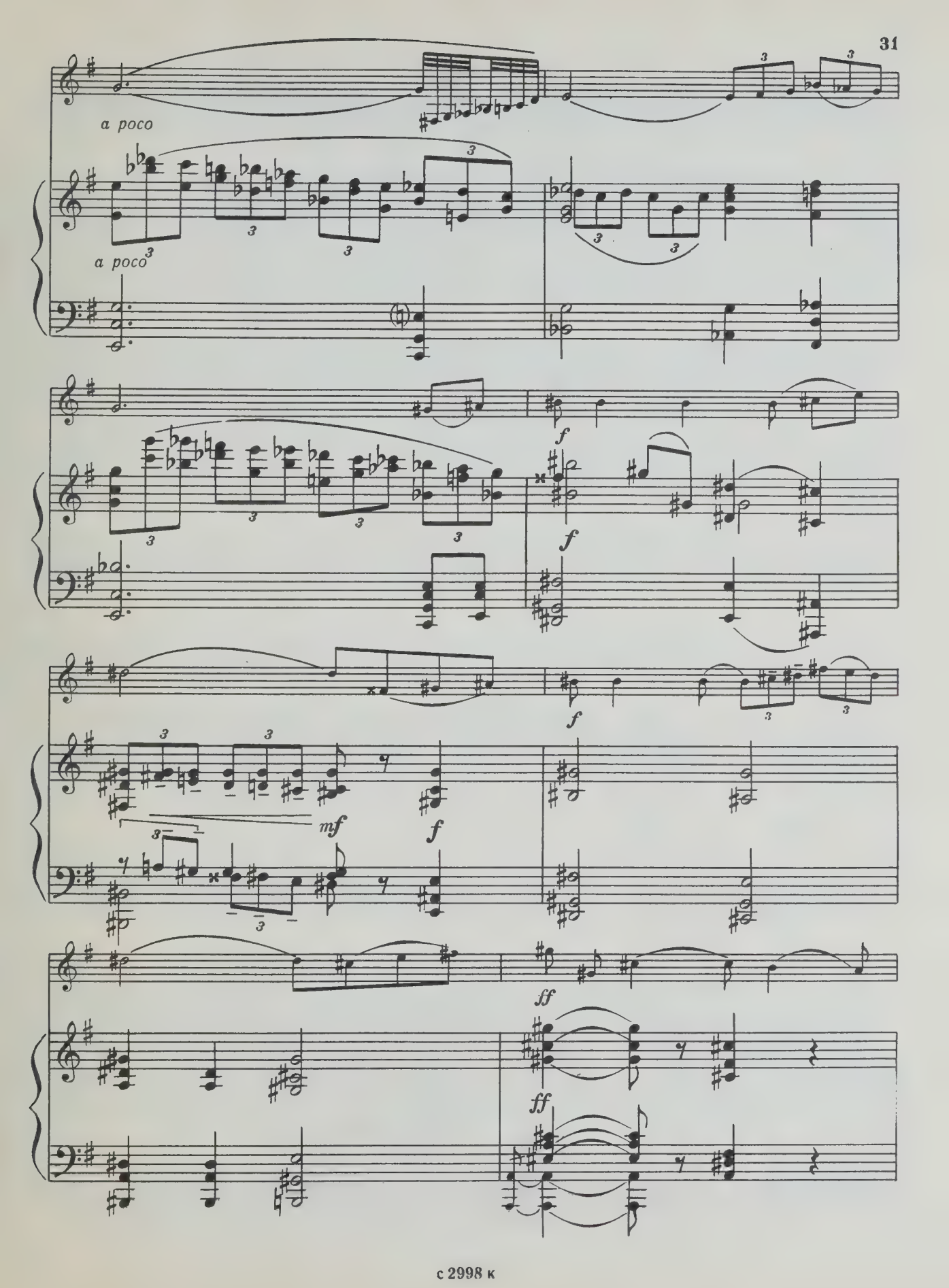
a poco
a poco
f
f
f
mf
f
ff
ff

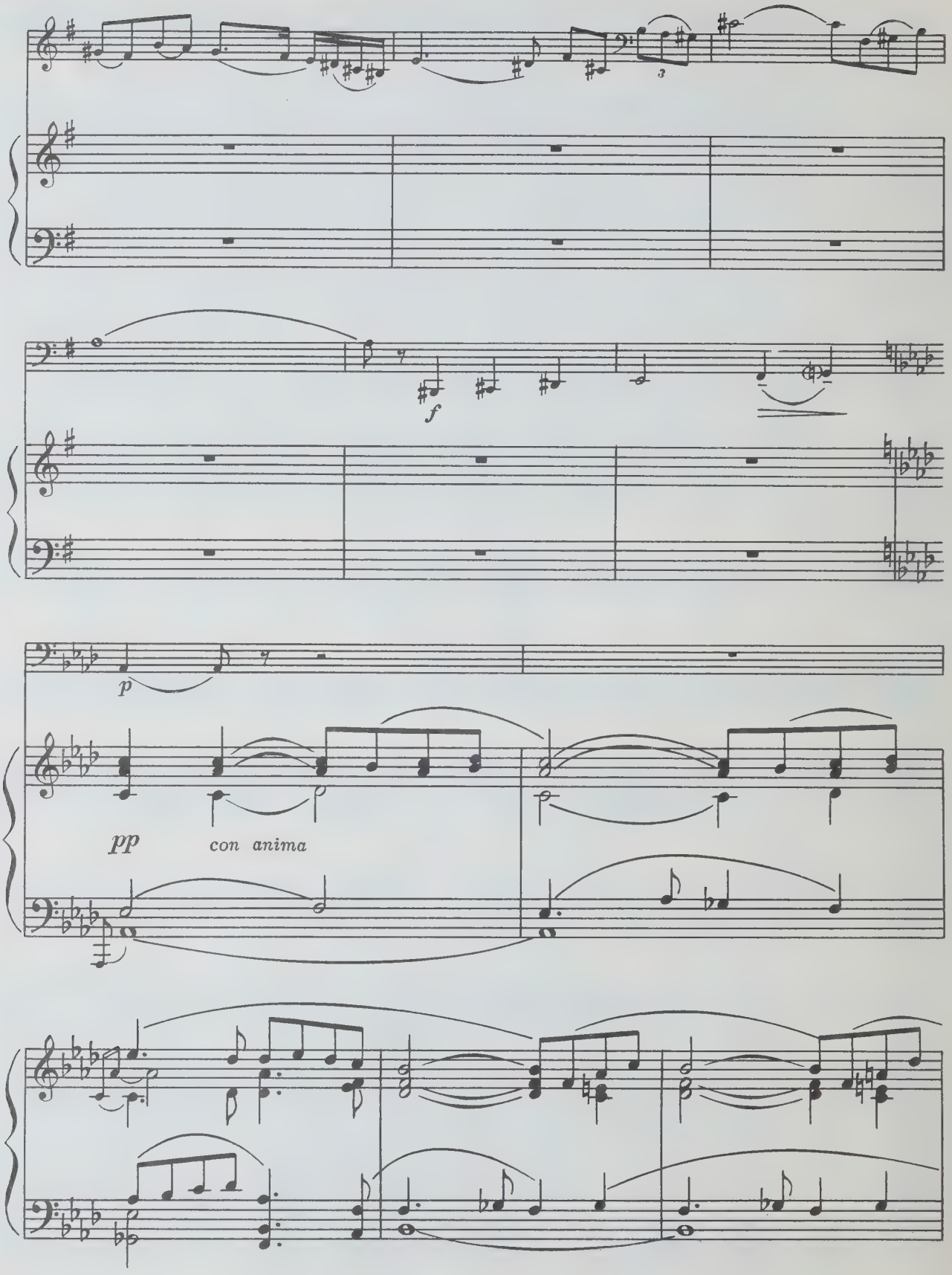
f
p
pp
con anima

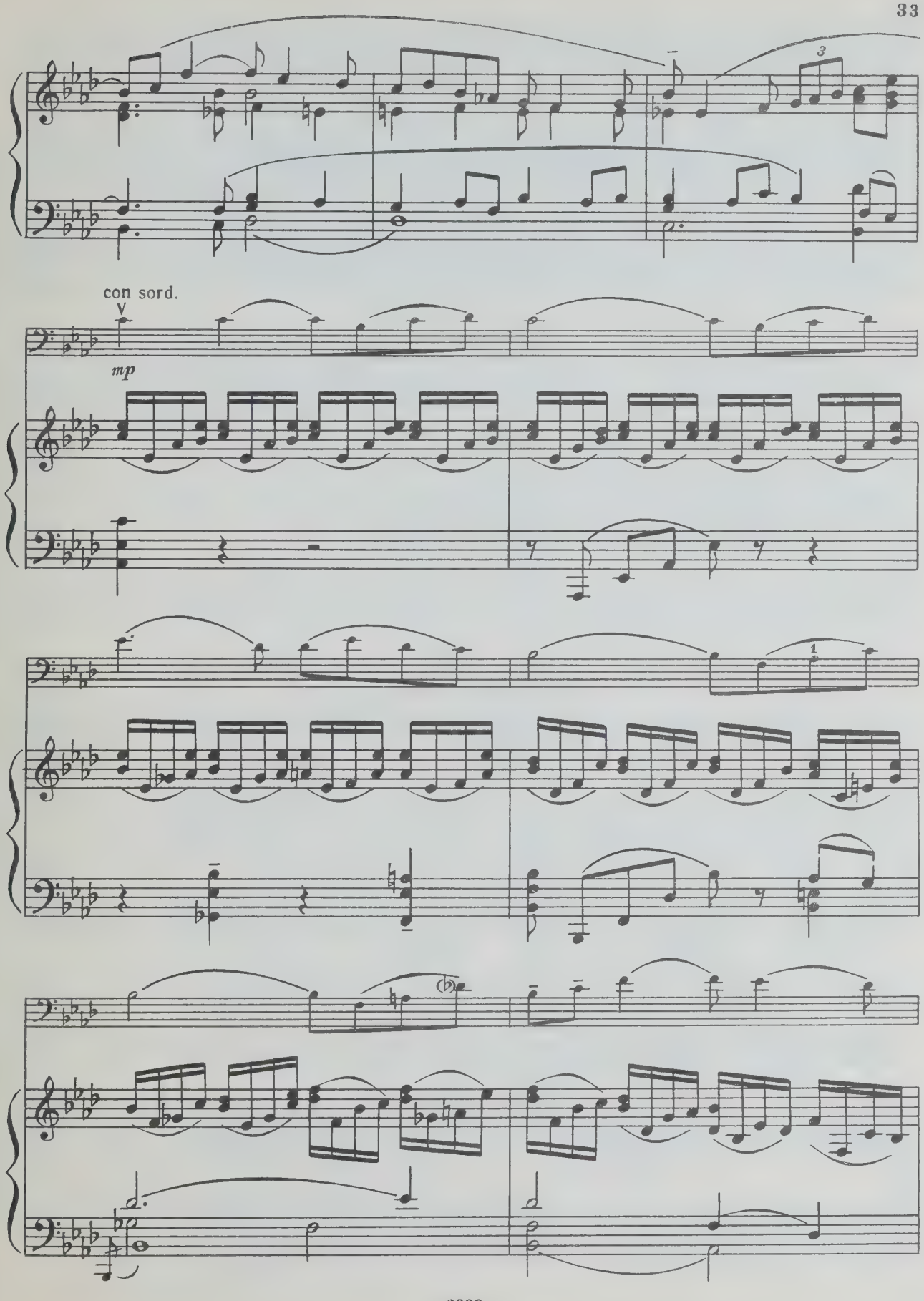
con sord.
mp

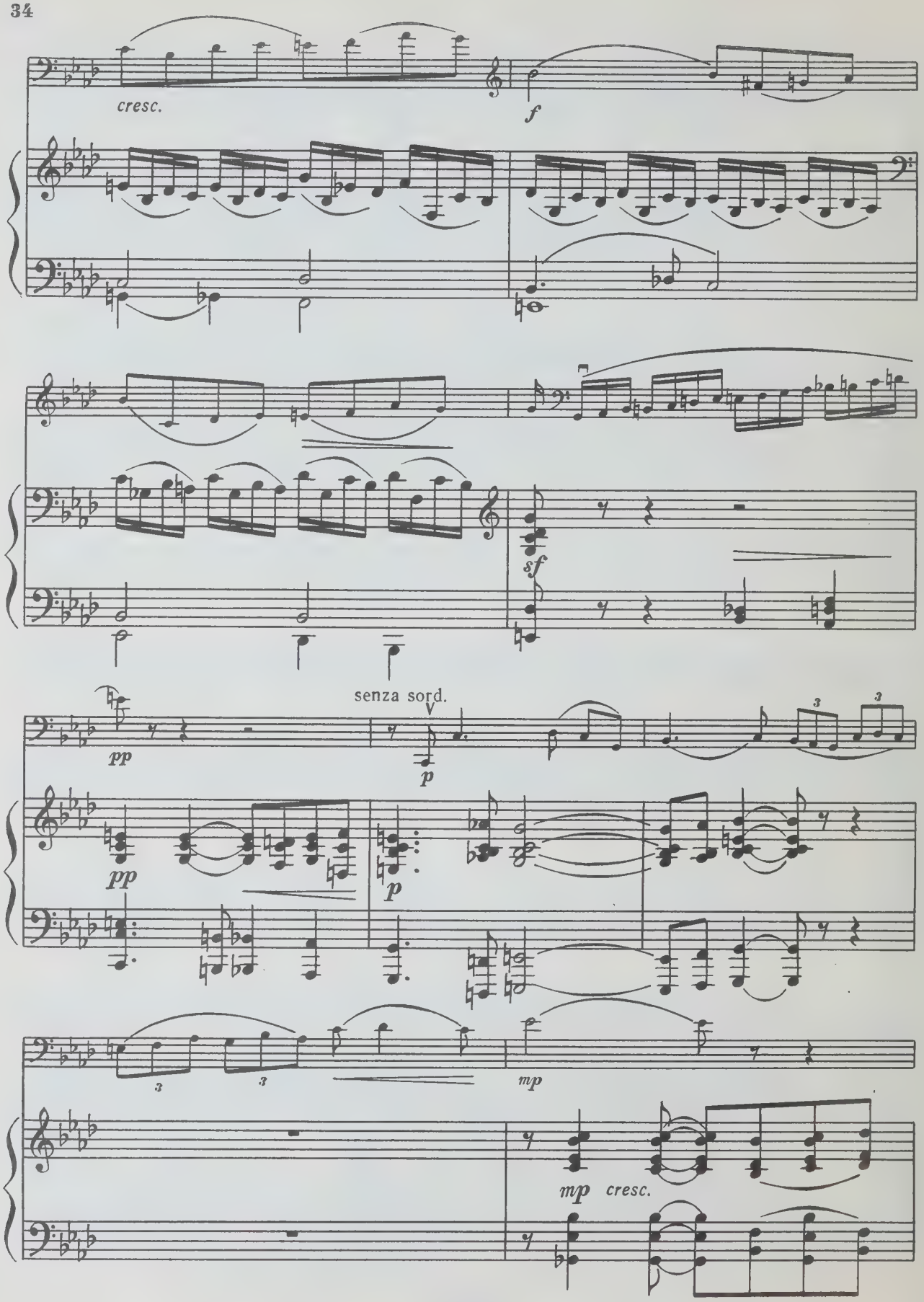
cresc.
f
sf
senza sord.
pp
p
pp
p
mp
mp cresc.

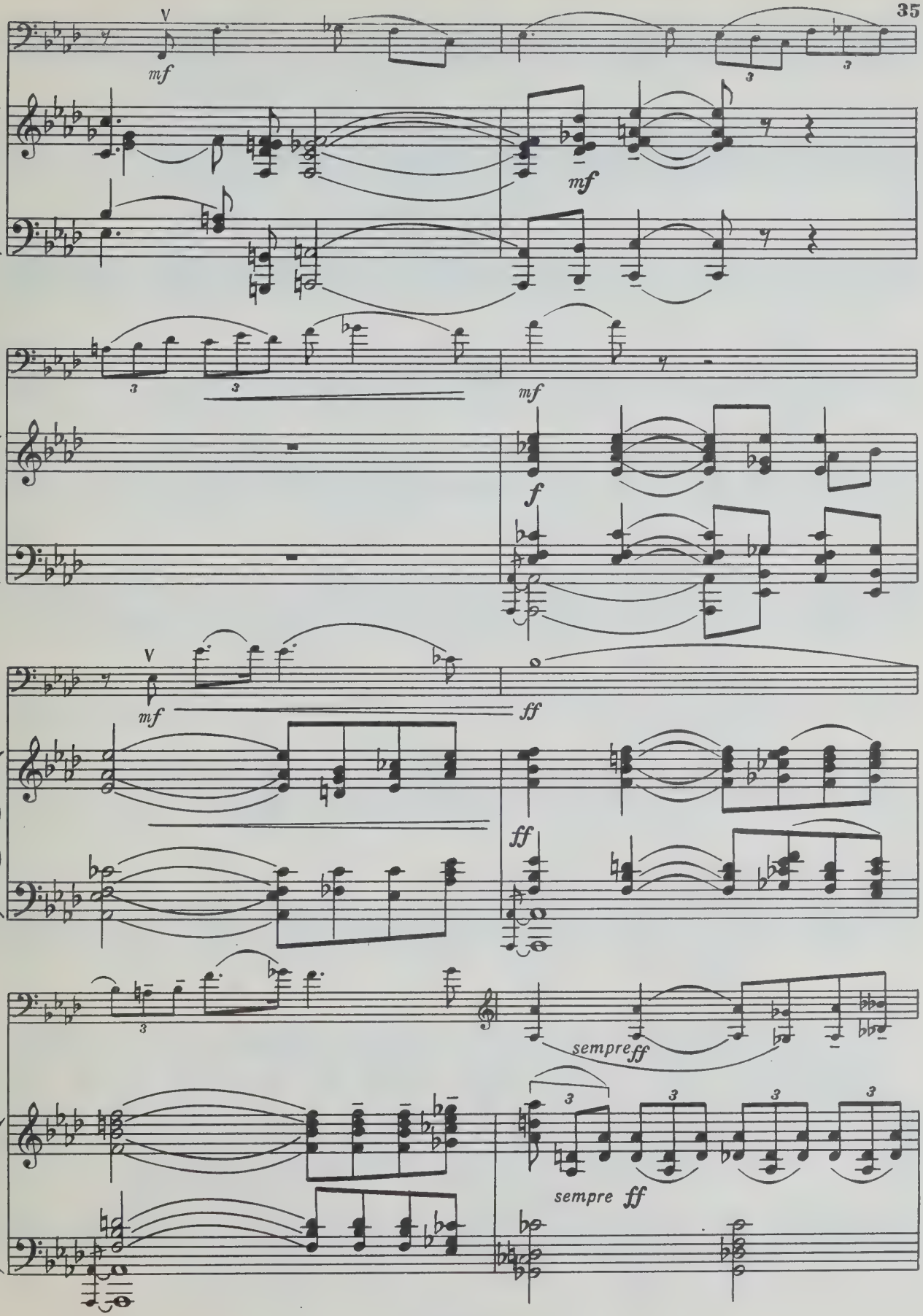
V
mf
mf
mf
f
V
mf
ff
ff
sempre ff
sempre ff

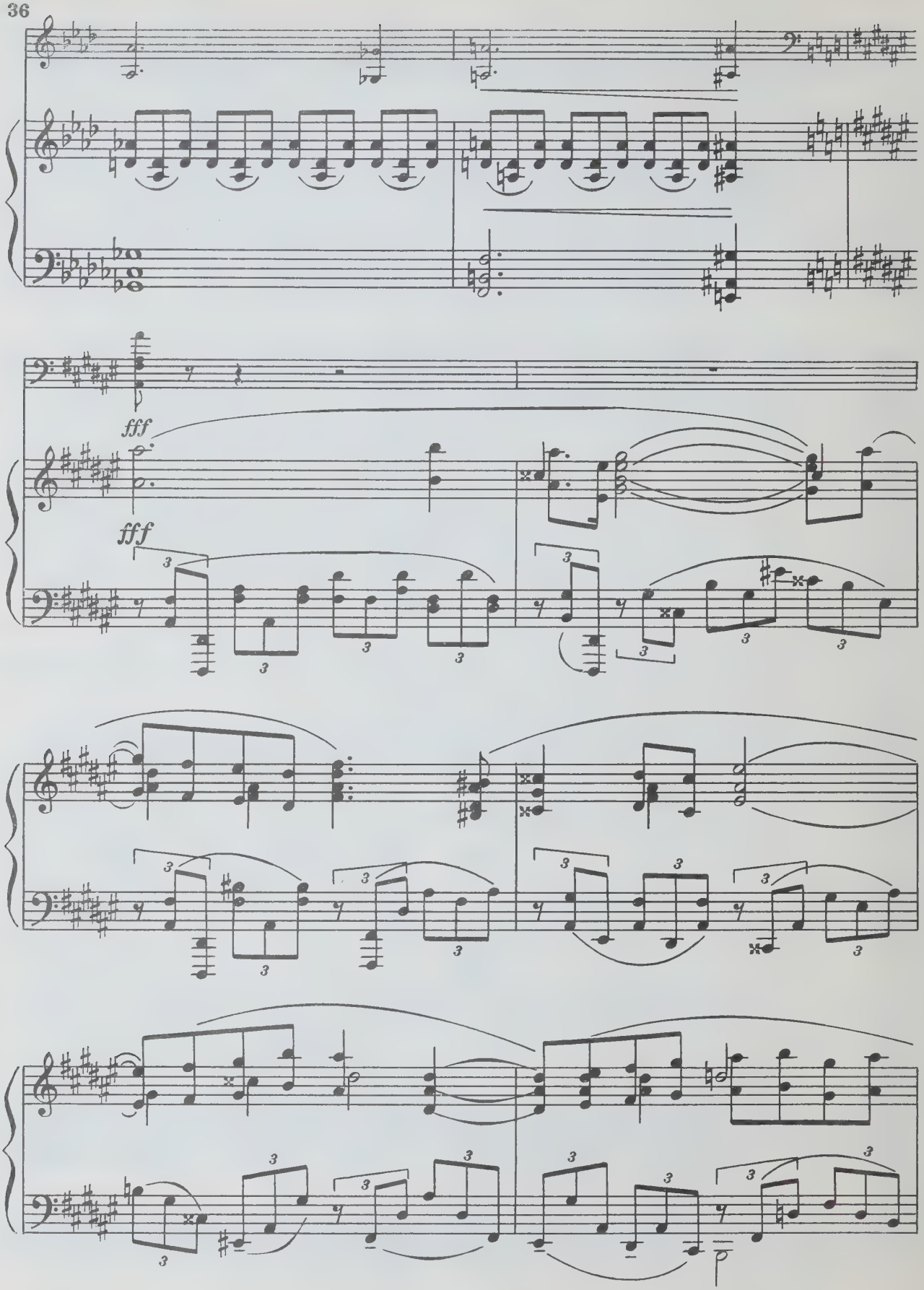
fff
fff

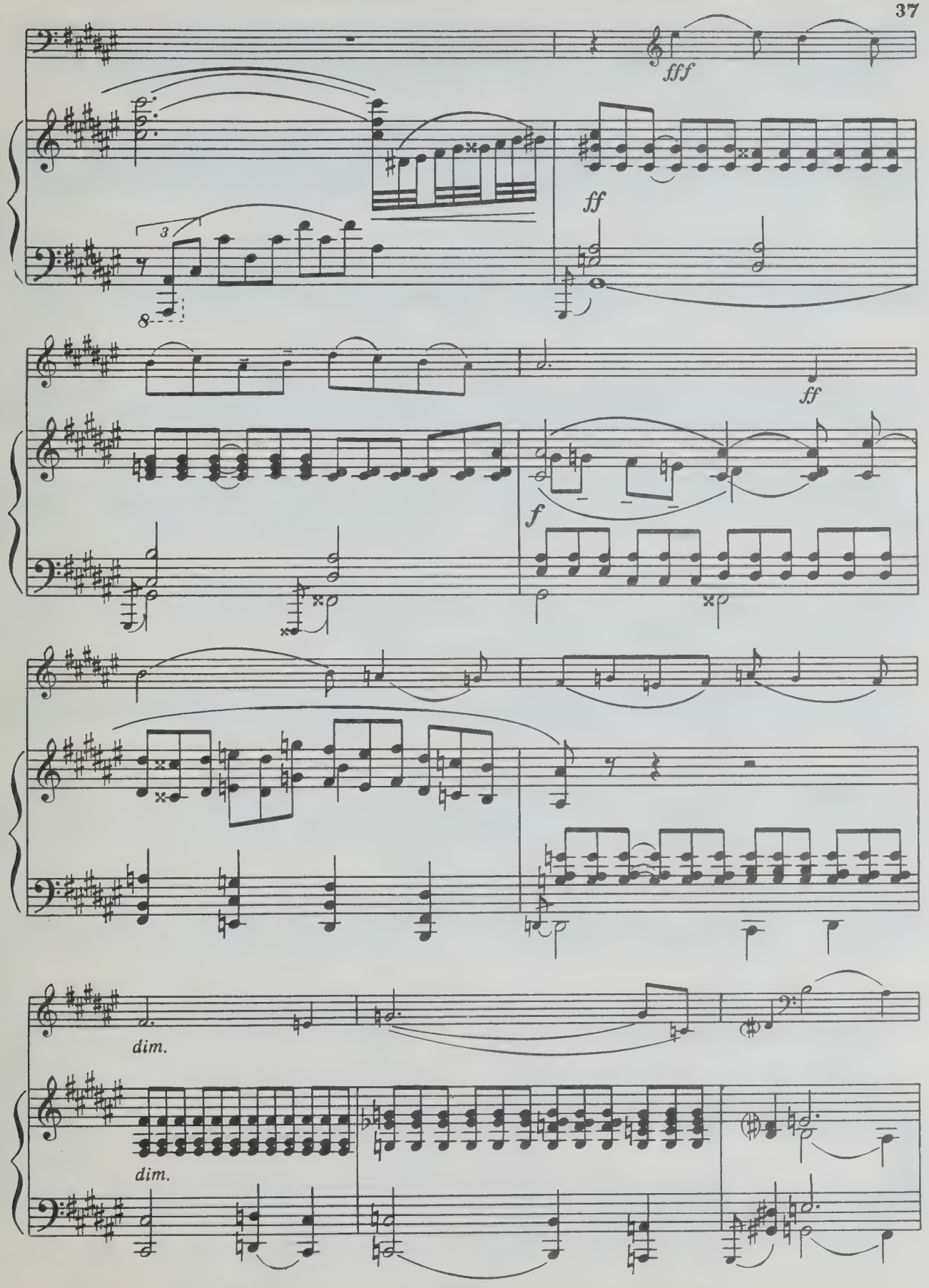
fff
ff
3
8
ff
f
dim.
dim.

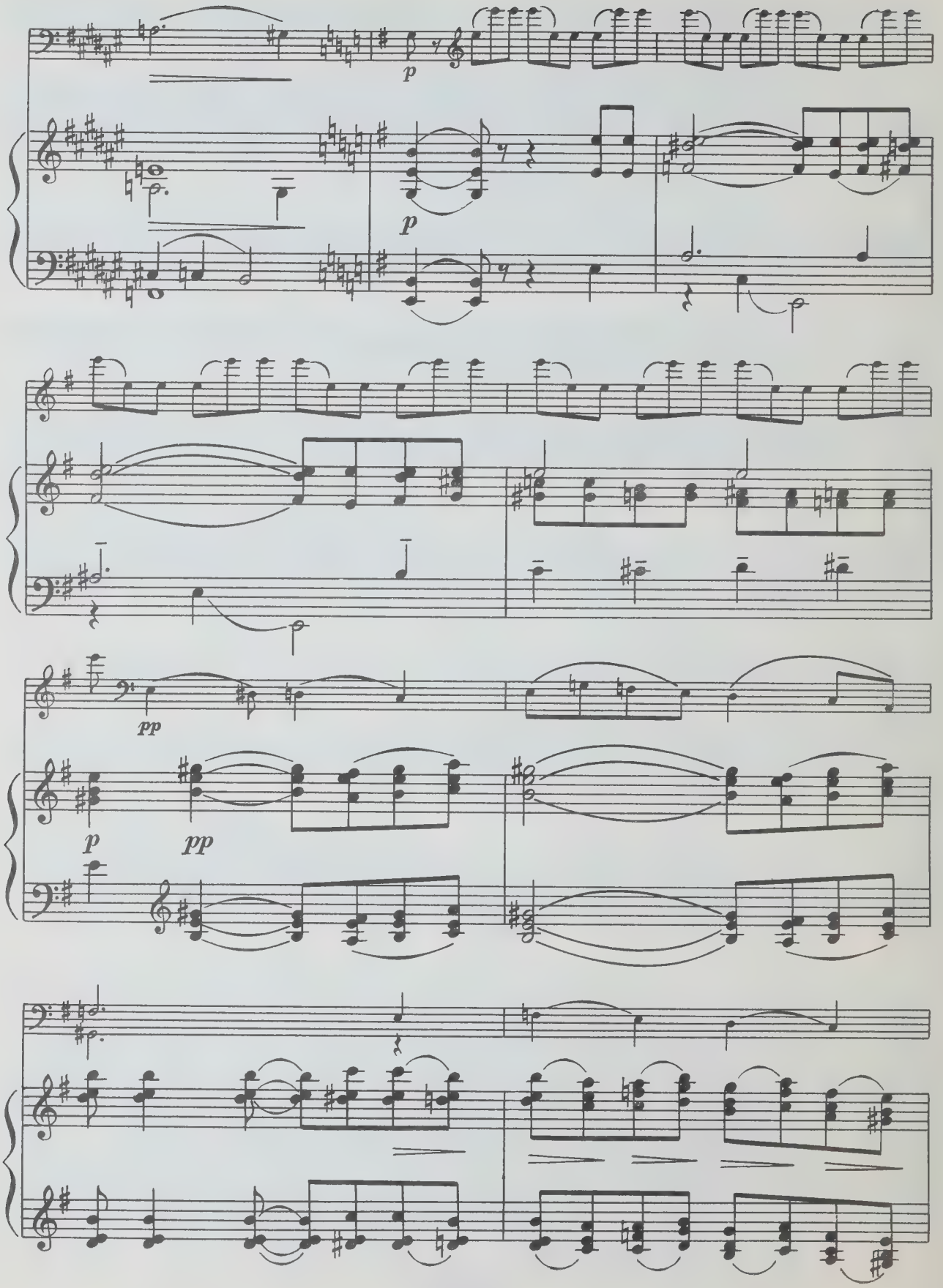
p
p
pp
p
pp

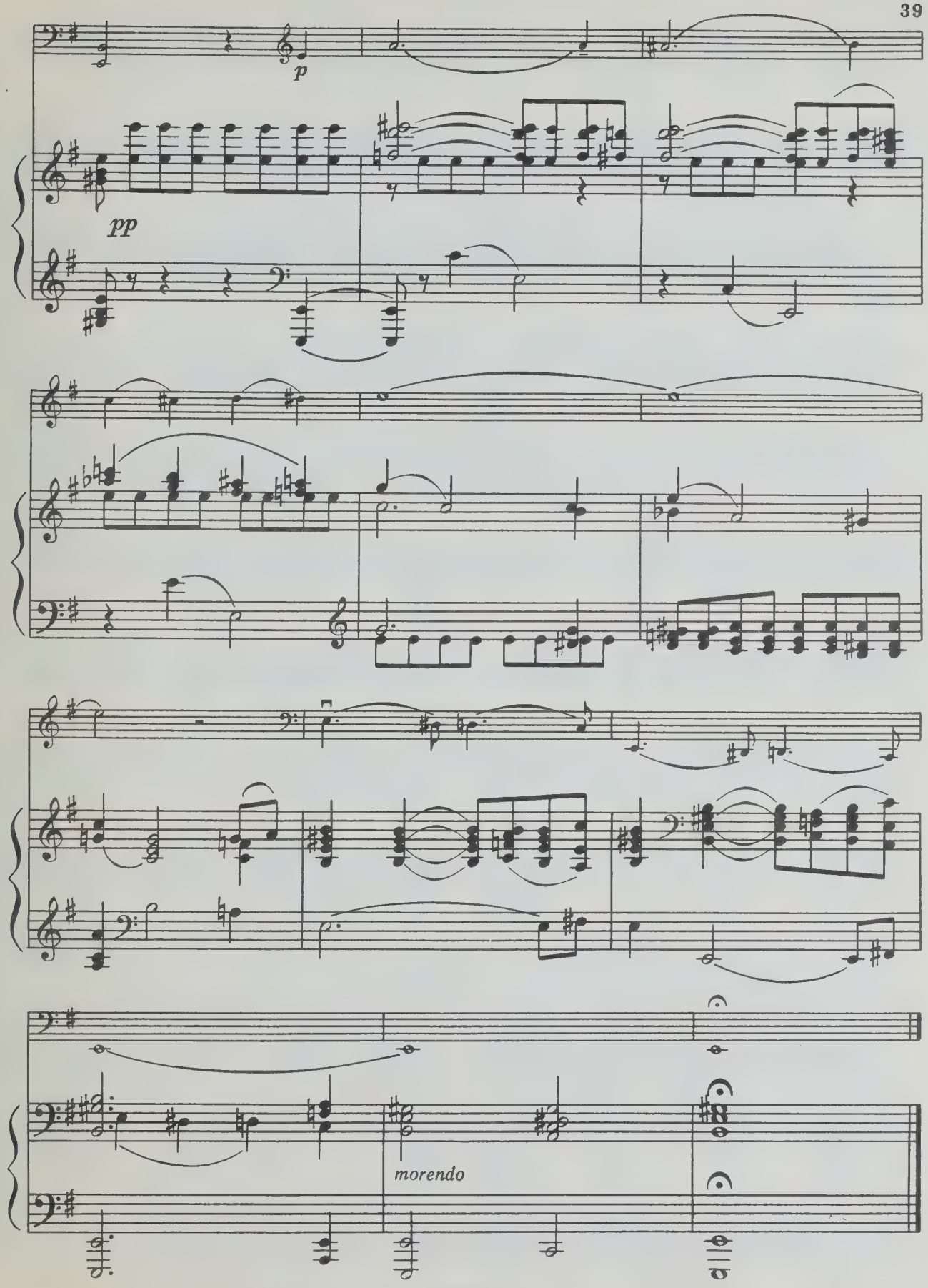
p
pp
morendo

5. Скерцо

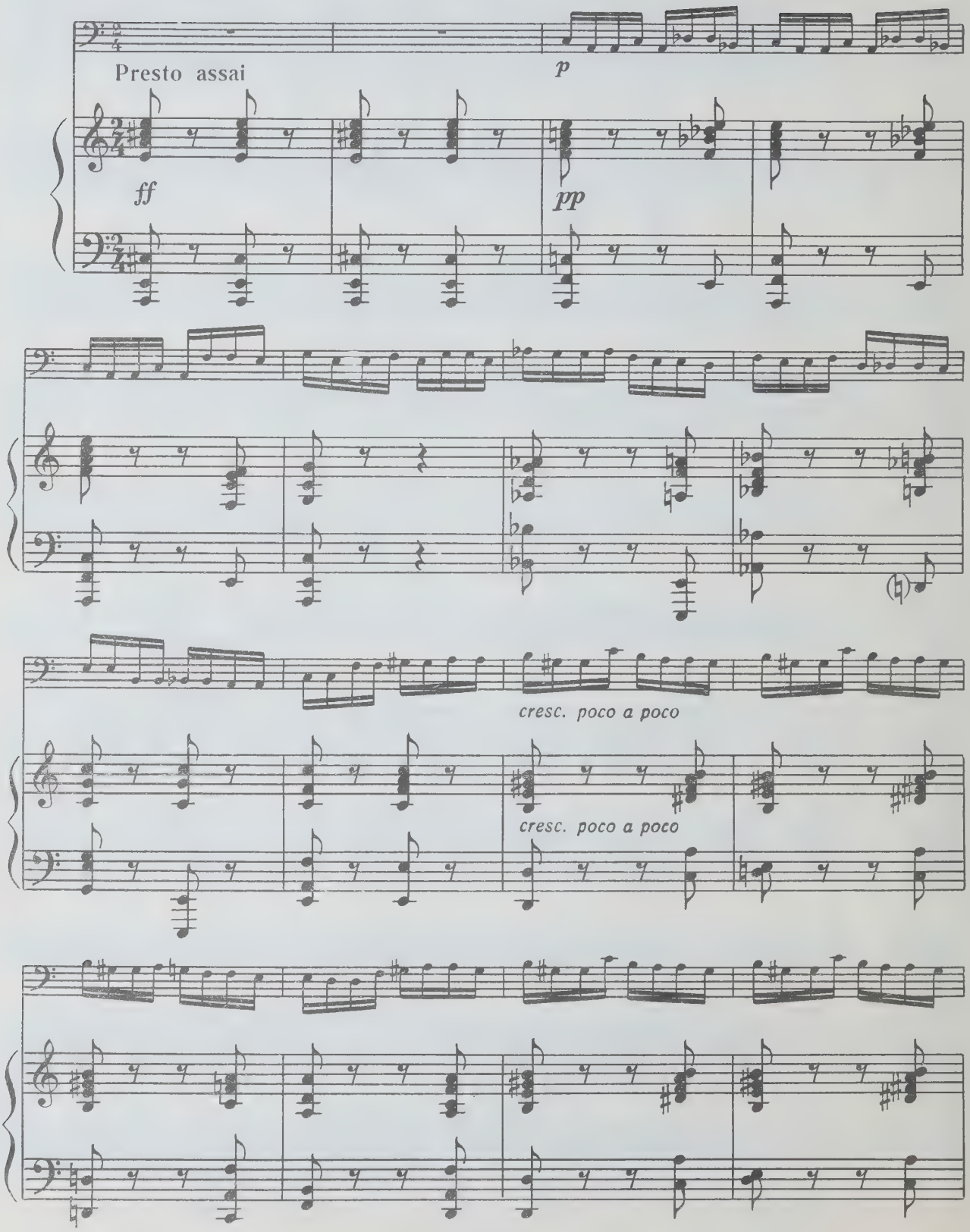

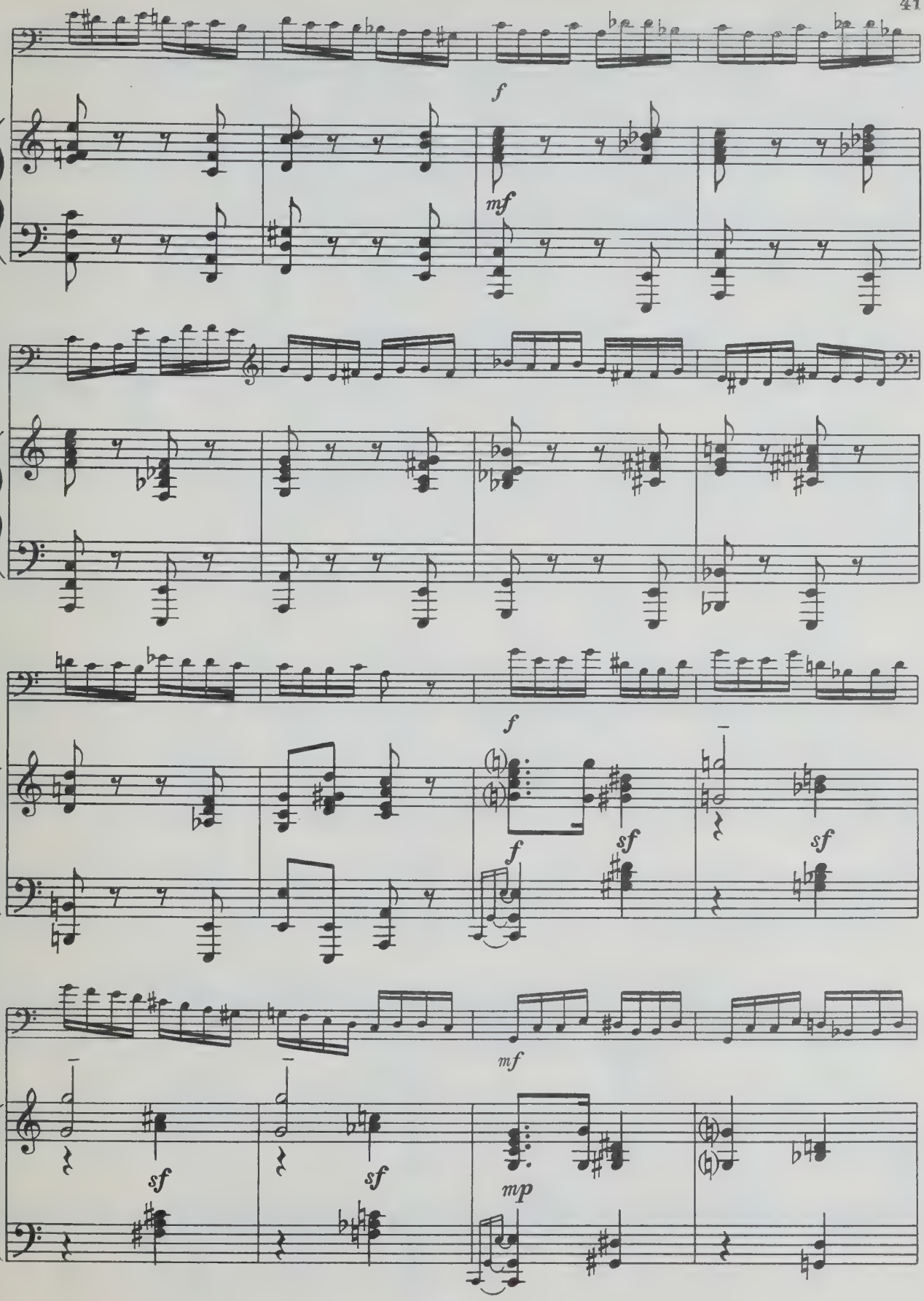
f
mf
f
f
sf
sf
sf
sf
mf
mp

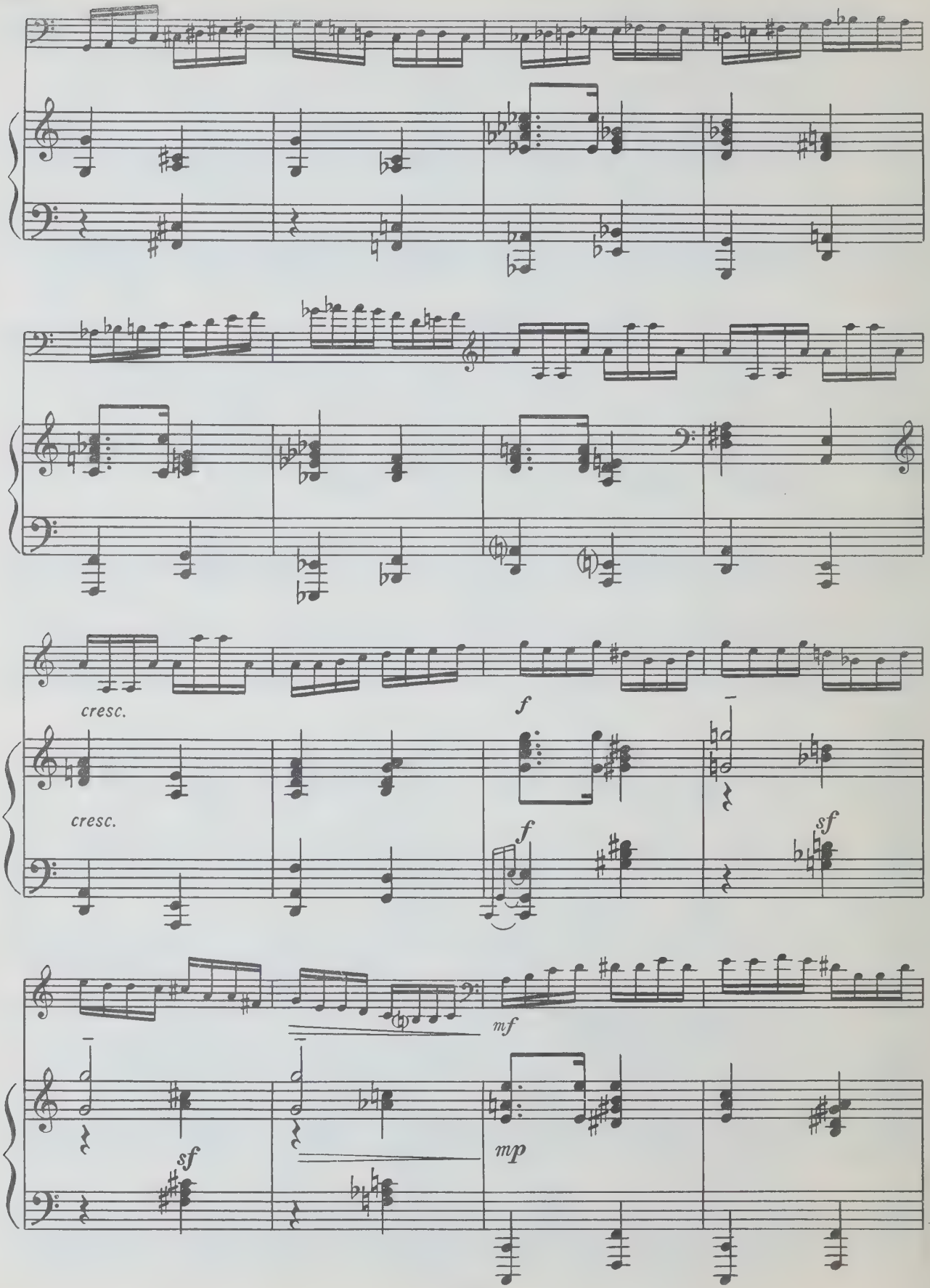
cresc.
cresc.
f
f
sf
mf
sf
mp

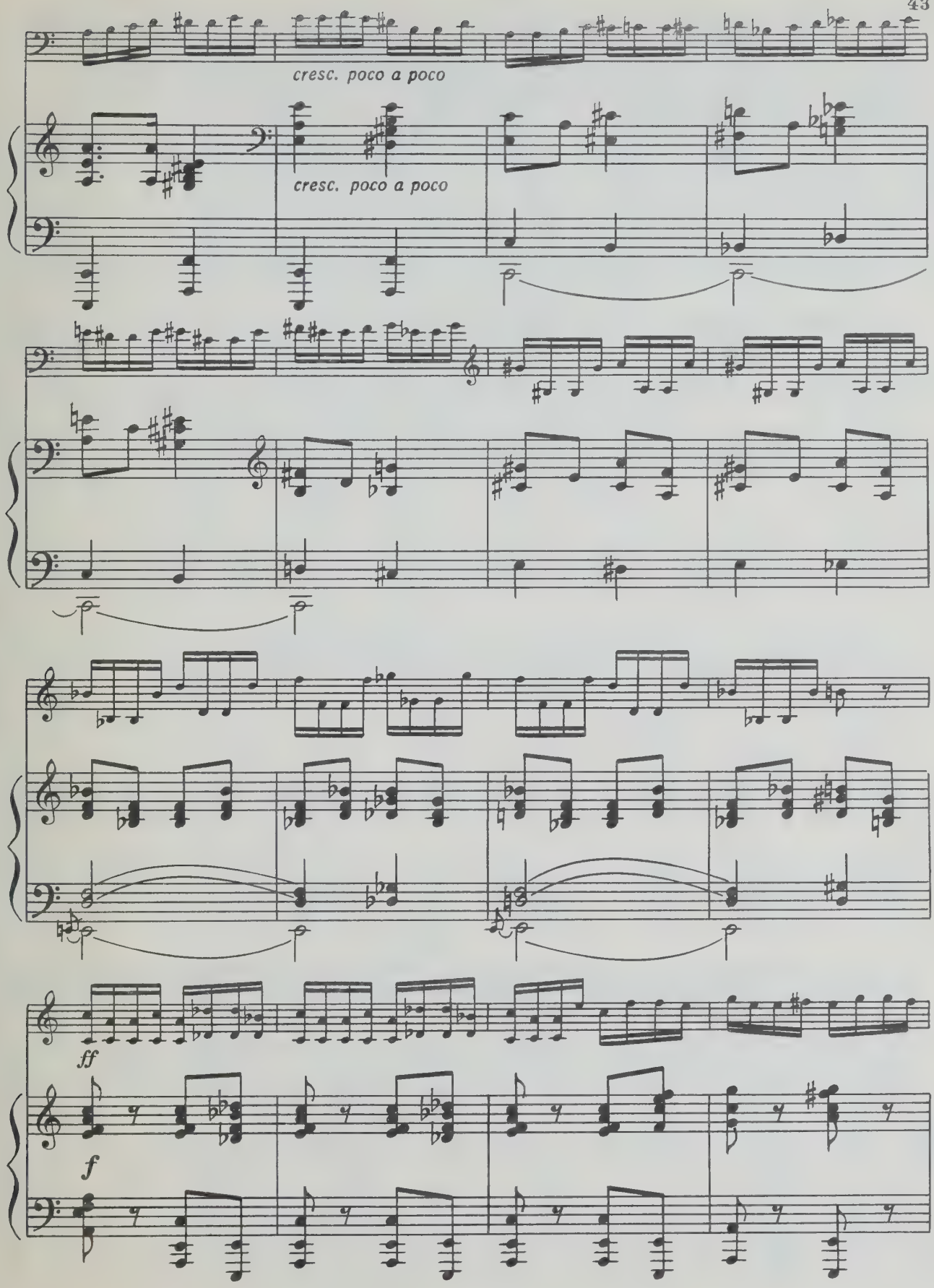
cresc. poco a poco
cresc. poco a poco
ff
f

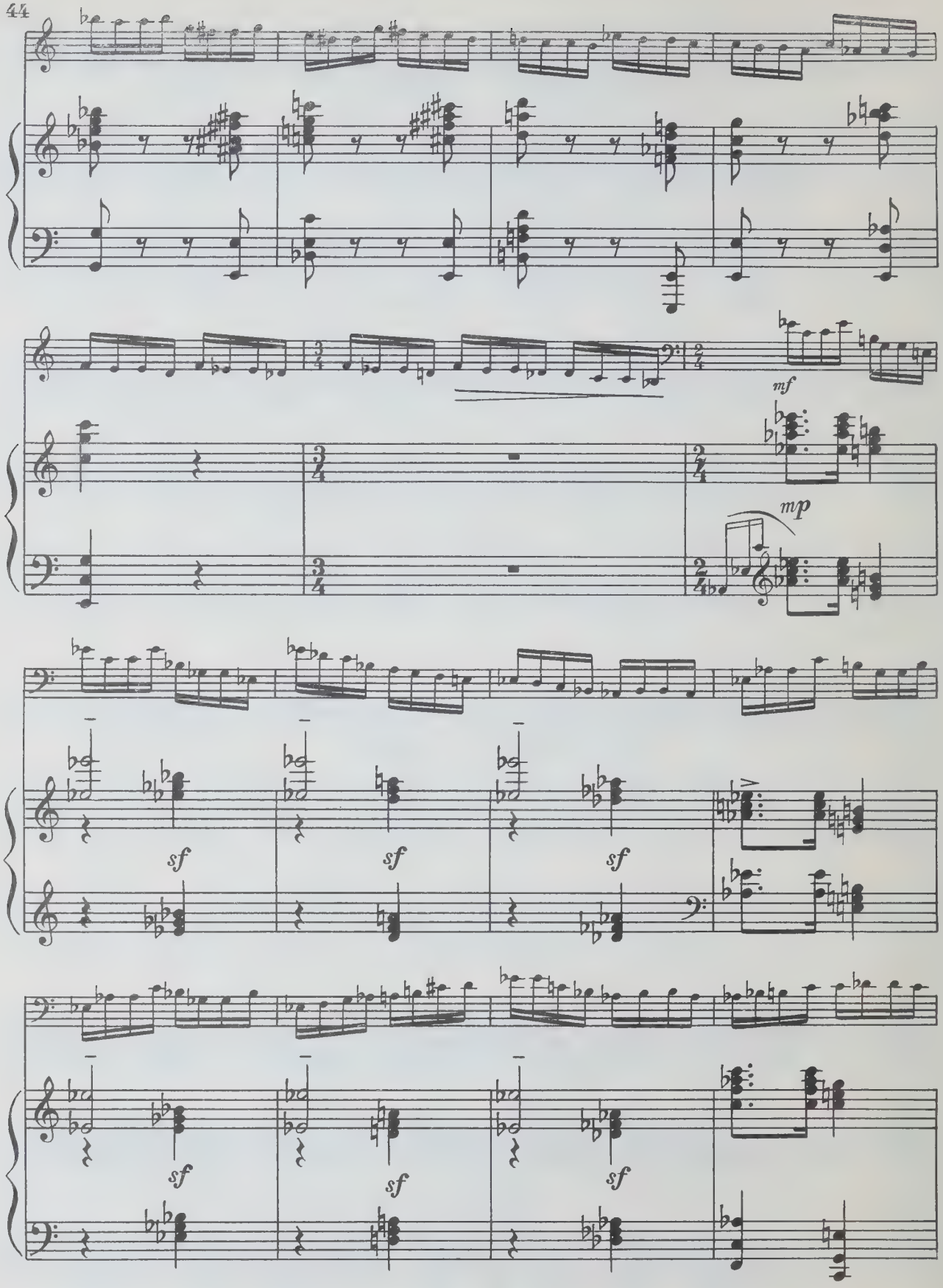
mf
mp
sf
sf
sf
sf
sf
sf

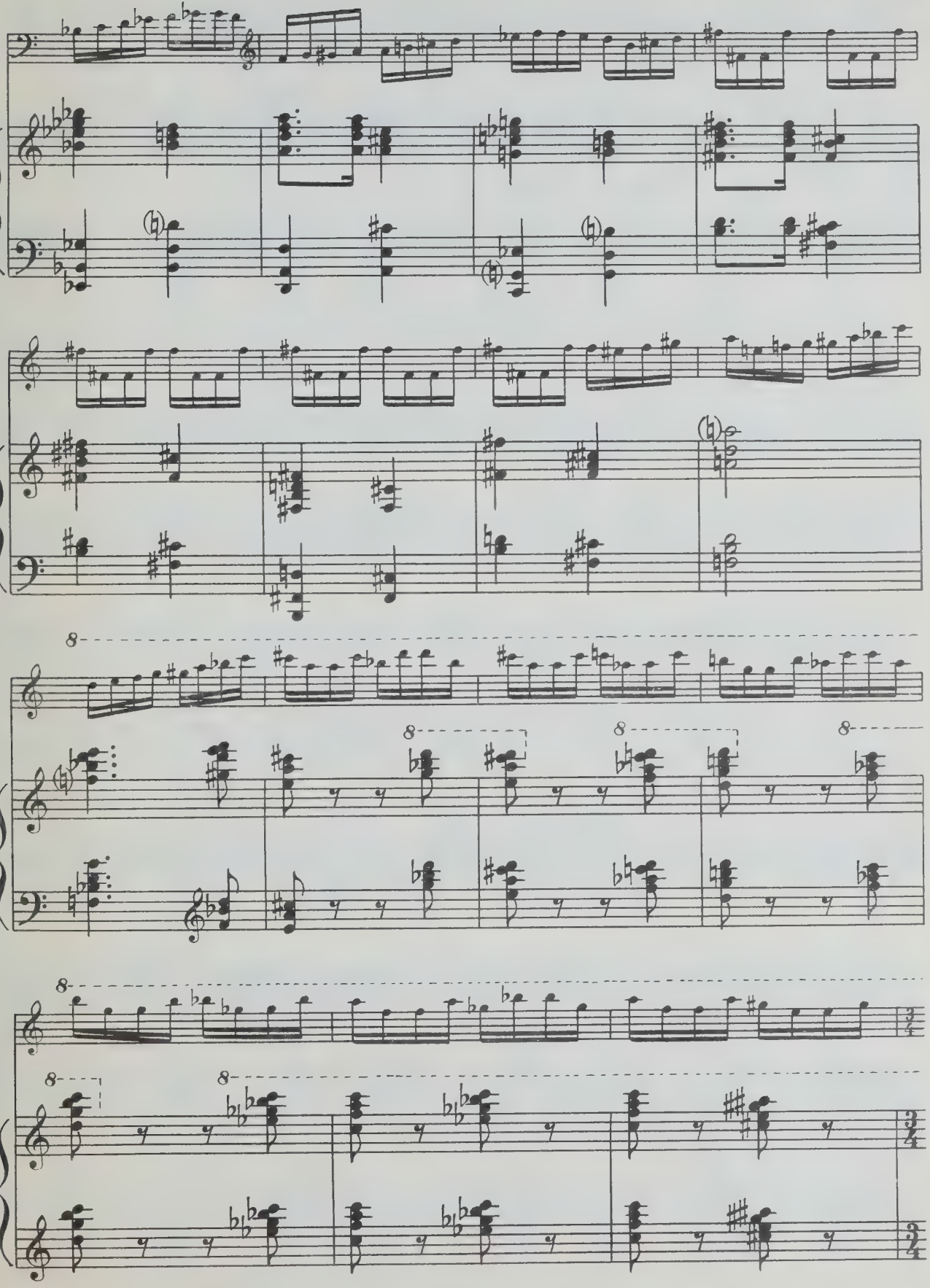

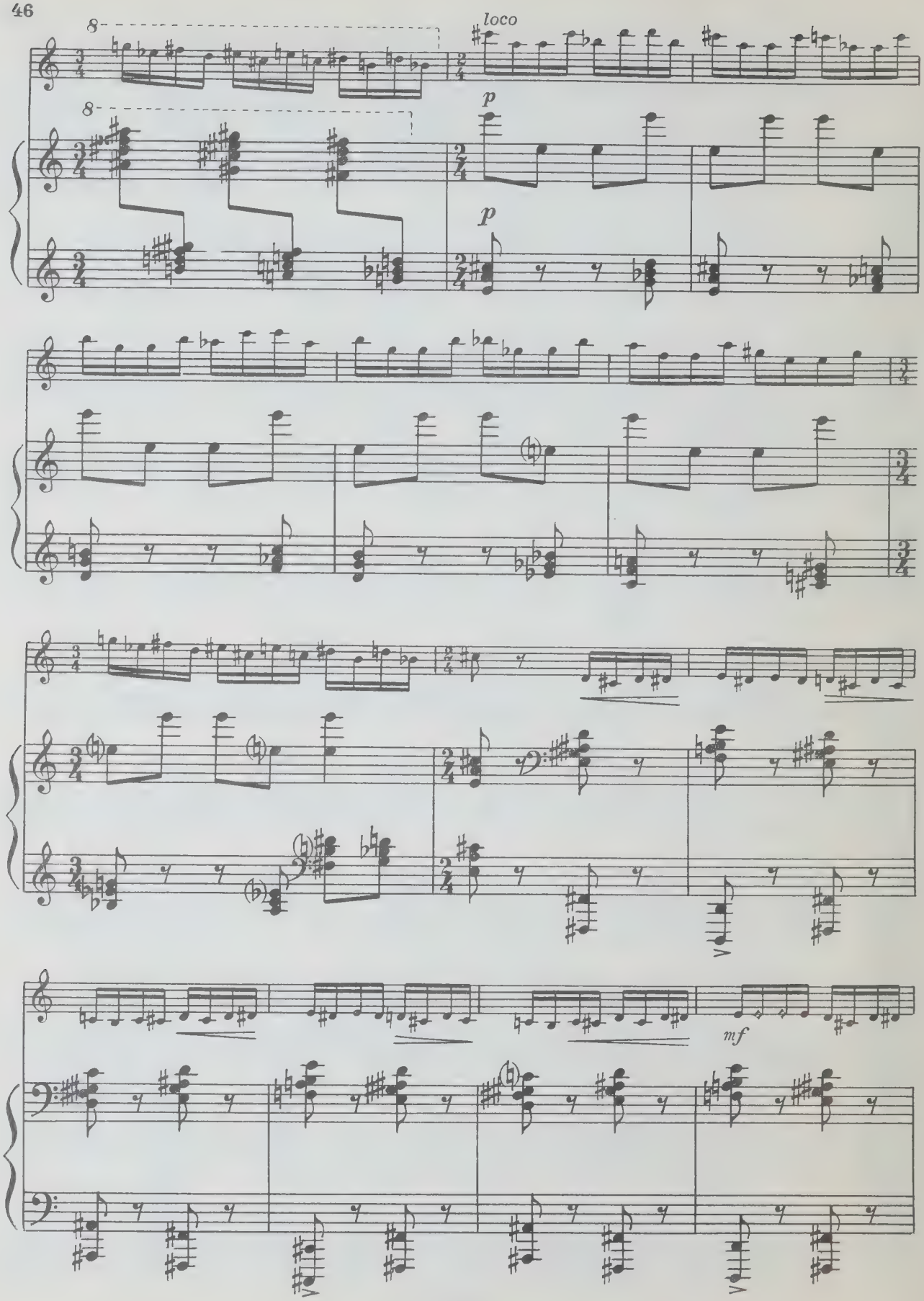
8
loco
8
p
p
mf

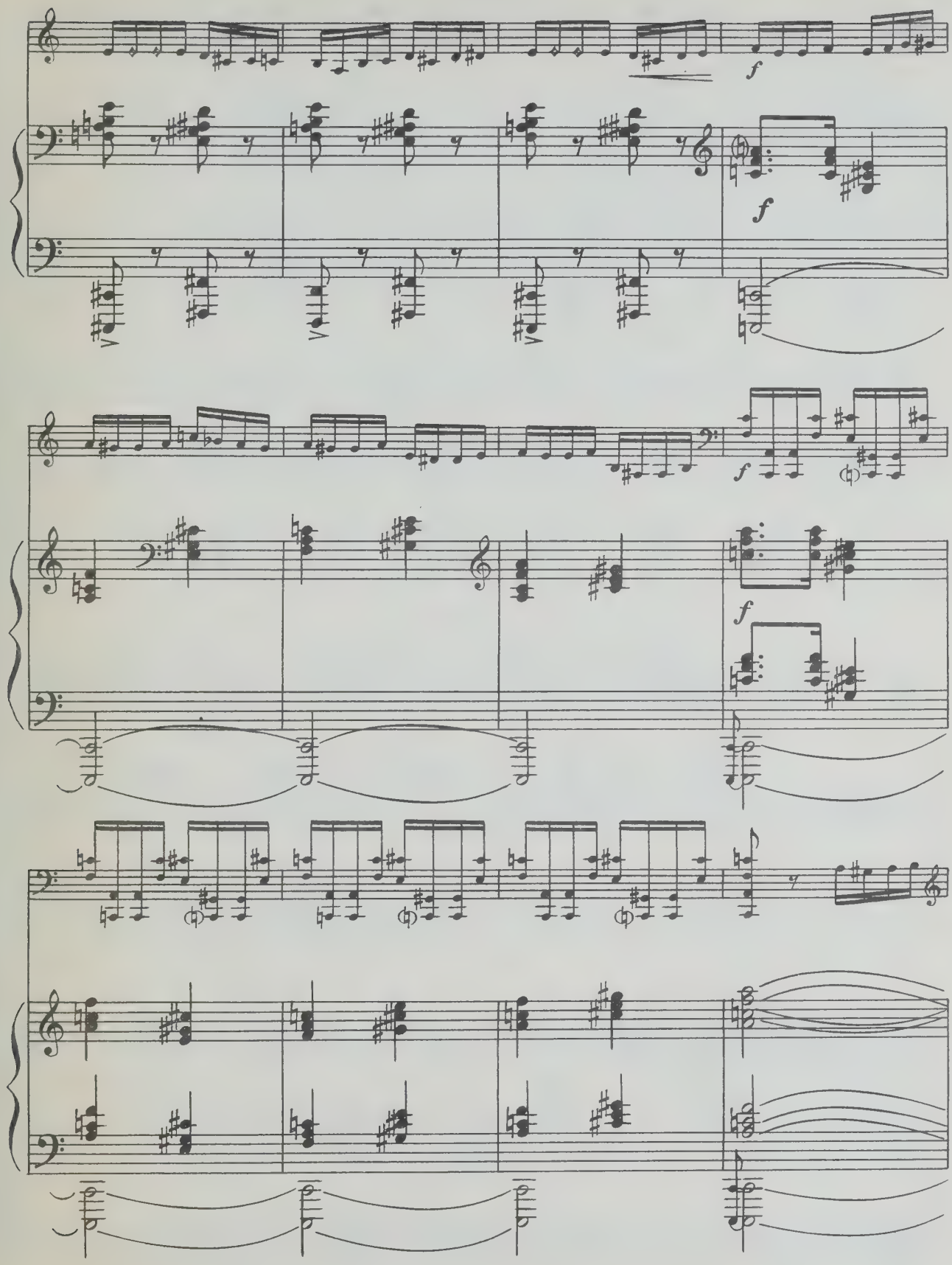
f
f
f
f

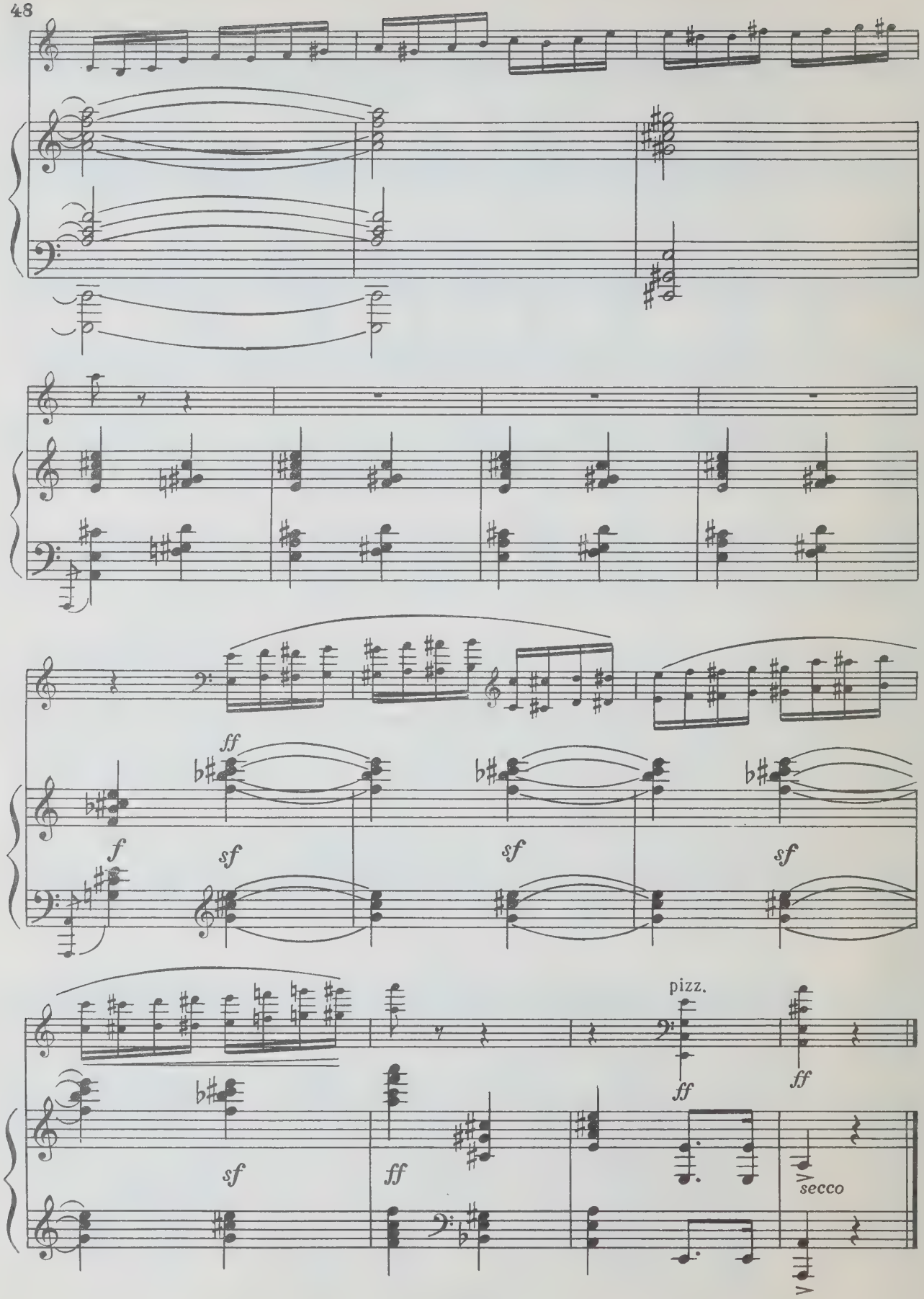
ff
f
sf
sf
sf
pizz.
ff
ff
sf
ff
secco

80 к.

Юрий Александрович Шапорин

ПЯТЬ ПЬЕС ДЛЯ ВИОЛОНЧЕЛИ И ФОРТЕПИАНО

Редактор Ю. Челкаускас
Лит. редактор А. Шмелева
Техн. редактор Ю. Вязьмина
Корректор Н. Маковская

Подписано к печати 14/XII-73 г. Формат бумаги 60×90 1/8. Печ. л. 8.
Уч.-изд. л. 8. Тираж 1260 экз. Изд. № 2998. Зак. 102. Цена 80 к.
Бумага № 1

Всесоюзное издательство «Советский композитор», Москва,
набережная Мориса Тореза, 30

Московская типография № 17 «Союзполиграфпрома»
при Государственном Комитете Совета Министров СССР по делам
издательств, полиграфии и книжной торговли, Москва 113093,
ул. Щипок, 18

Ш $\frac{0962-069}{082(02)-74}$ 450—74

© Издательство «Советский композитор», 1974 г.

Cello

Виолончель

LIBRARY
DEC 4 1974
UNIVERSITY OF TORONTO

Виолончель

Мстиславу Леопольдовичу Ростроповичу

ПЯТЬ ПЬЕС

1. Прелюдия

Редакция партии виолончели М. Ростроповича

Ю. ШАПОРИН, соч. 25

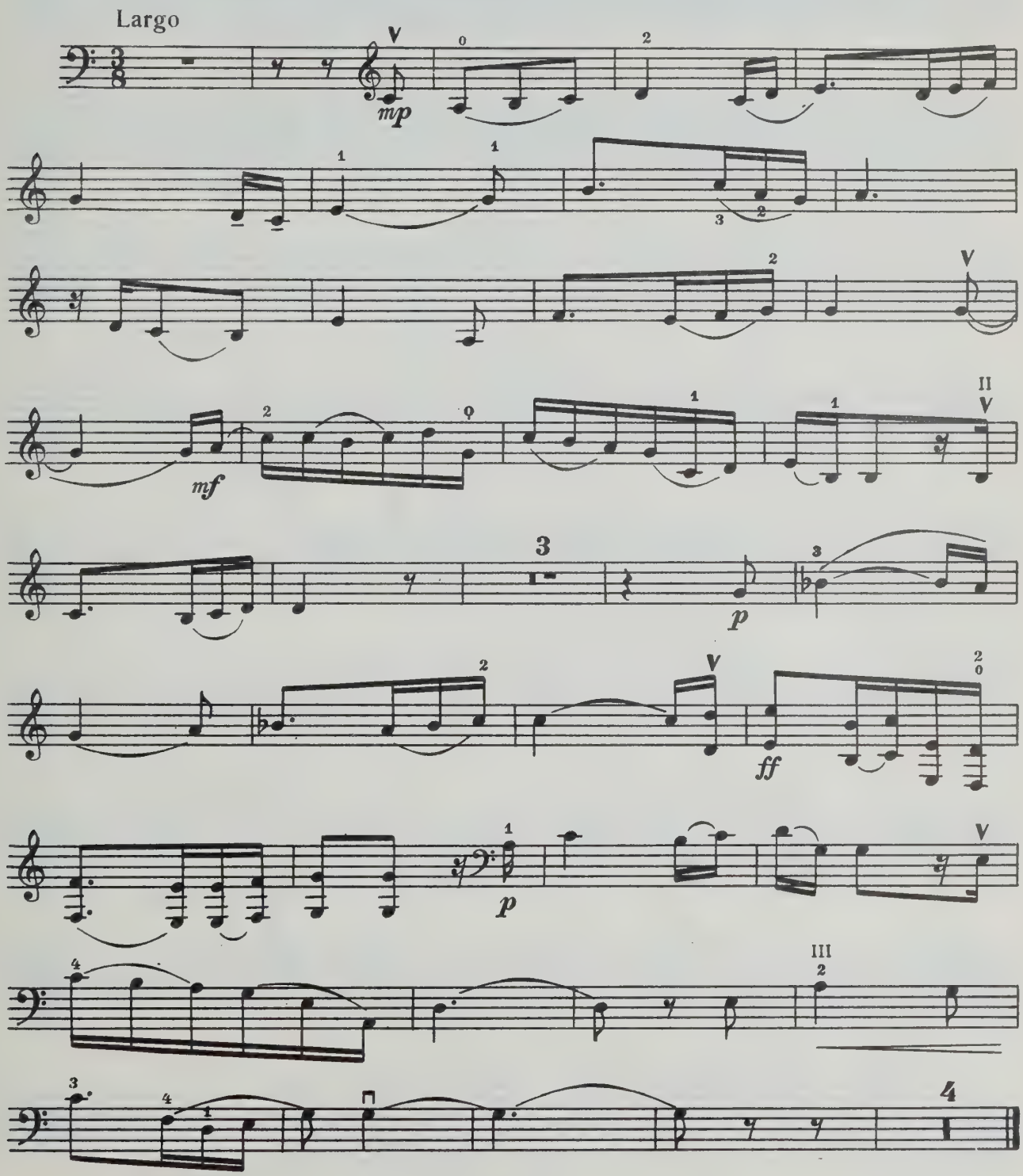

Виолончель

2. Вальс

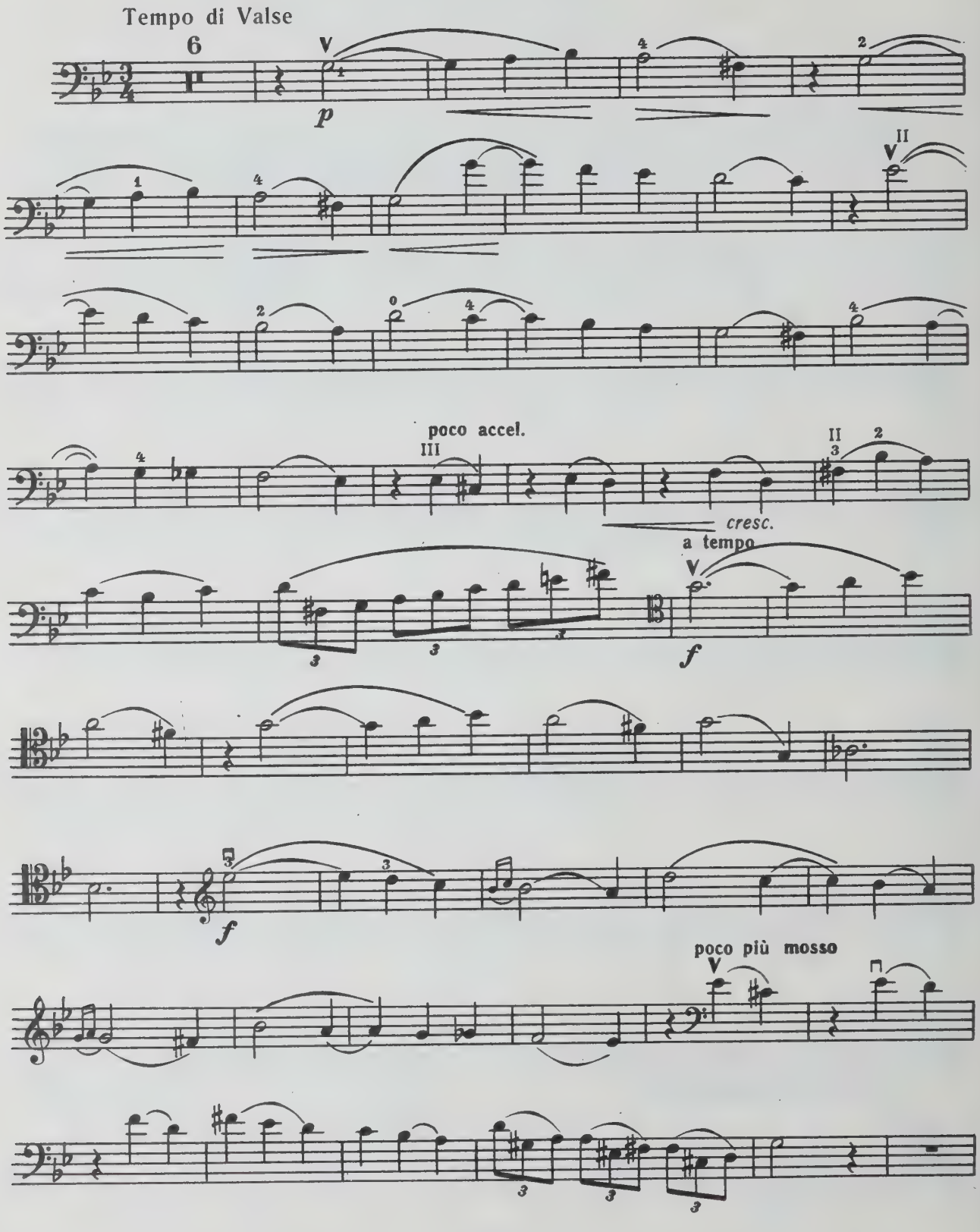

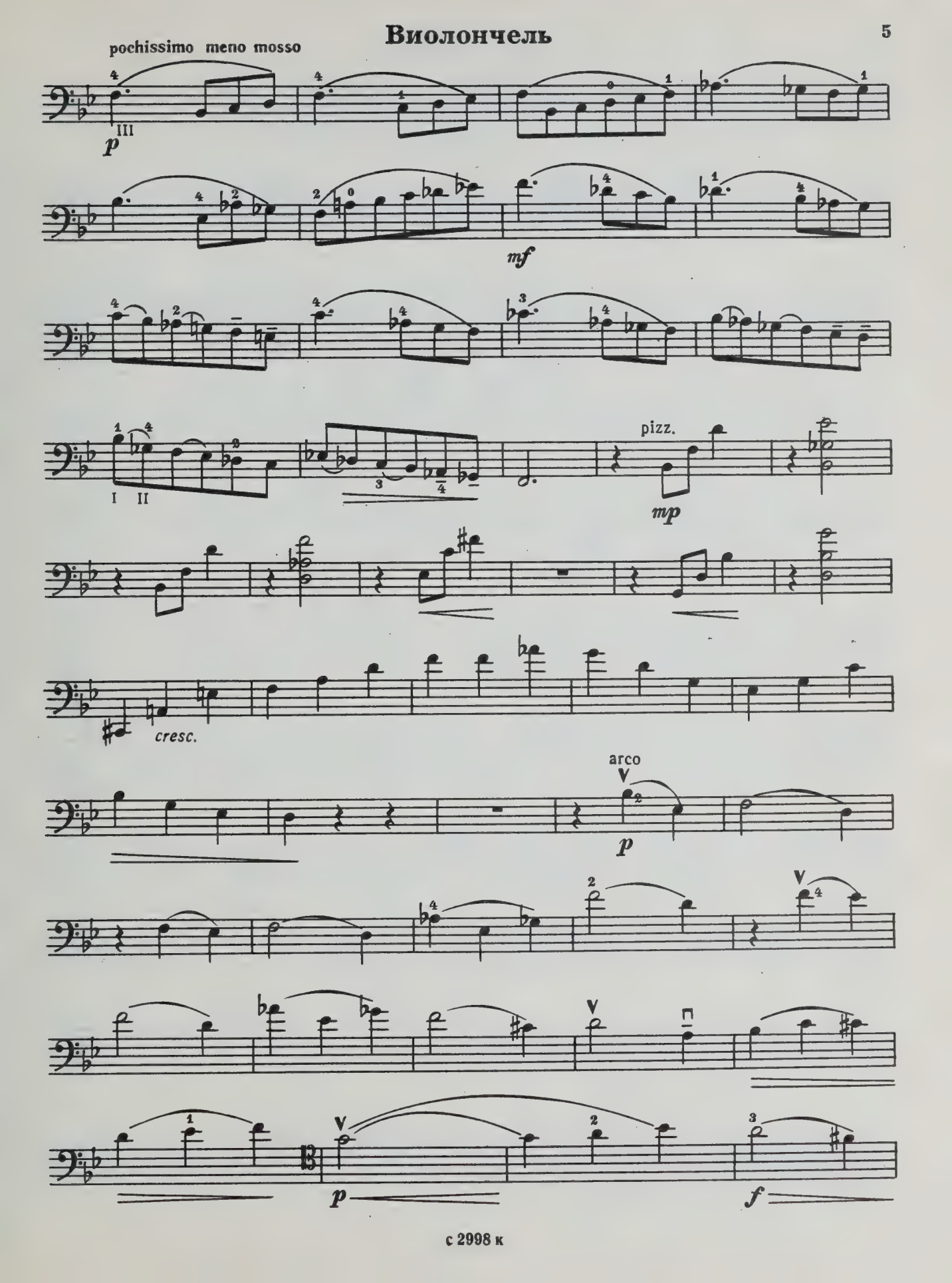
pochissimo meno mosso
p
mf
pizz.
mp
cresc.
arco
p
p
f

Виолончель

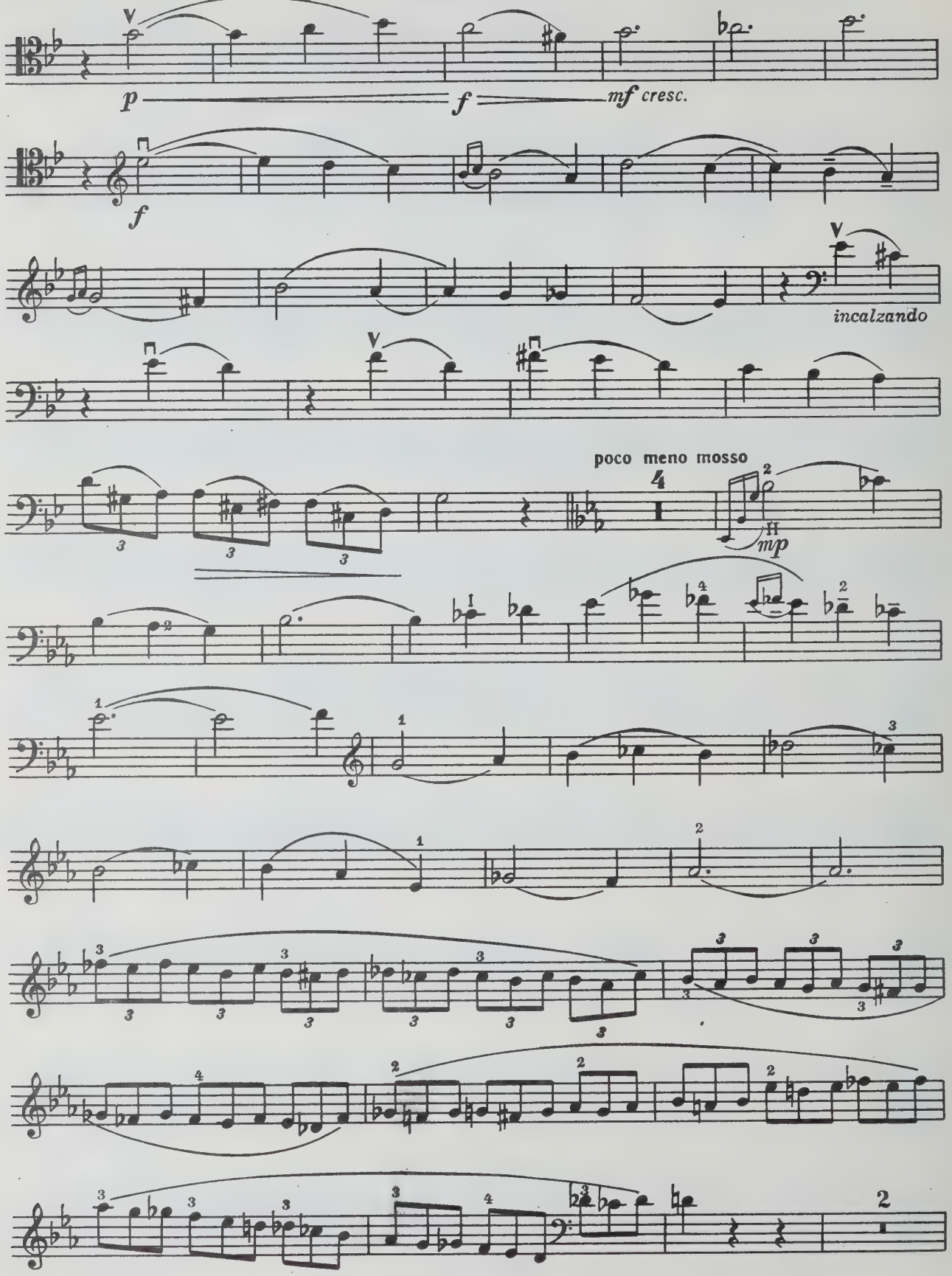

Виолончель

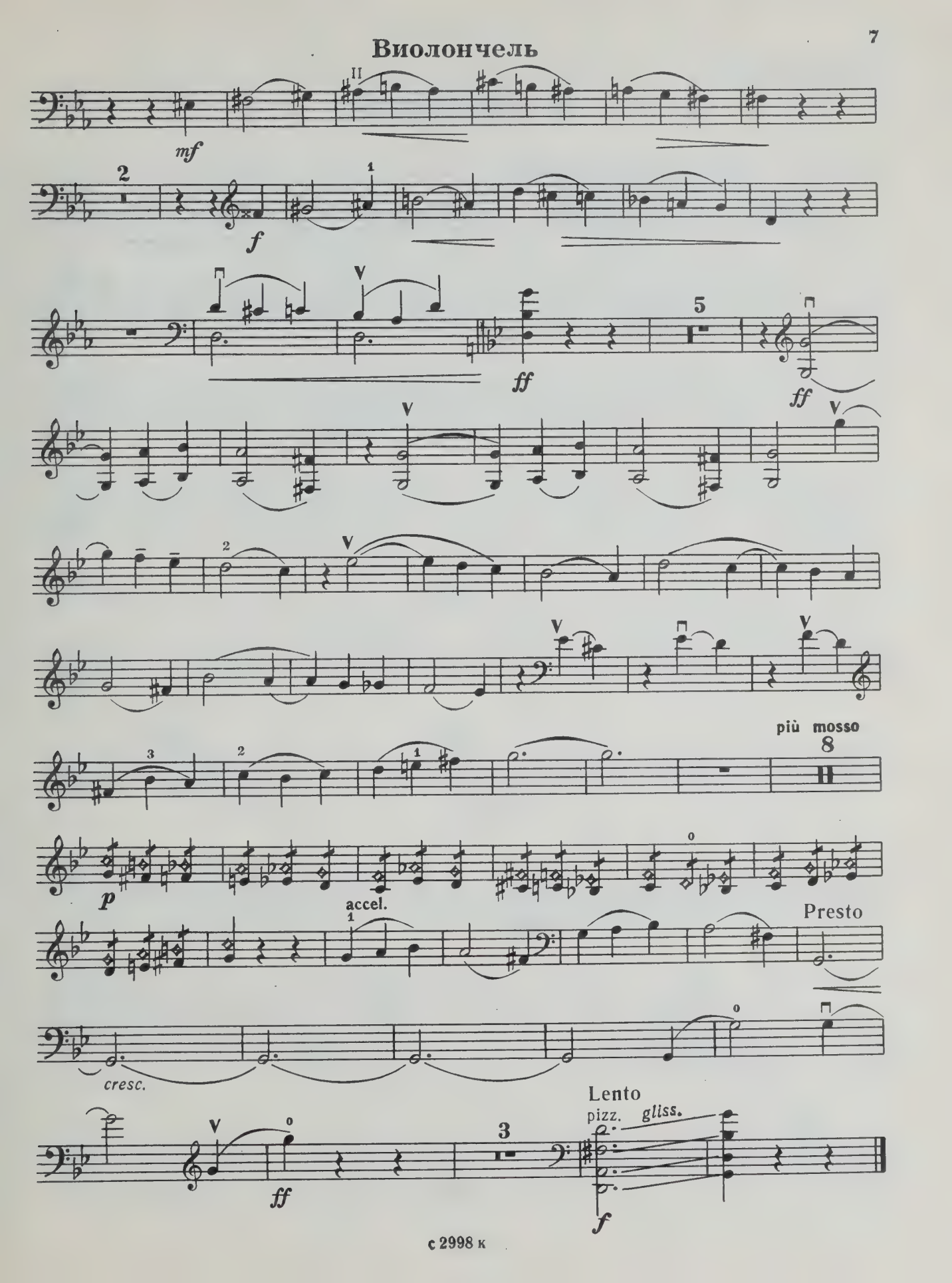
mf
2
f
ff
5
ff
2
più mosso
8
p
accel.
Presto
cresc.
ff
3
Lento
pizz.
gliss.
f

Виолончель

3. Интермеццо

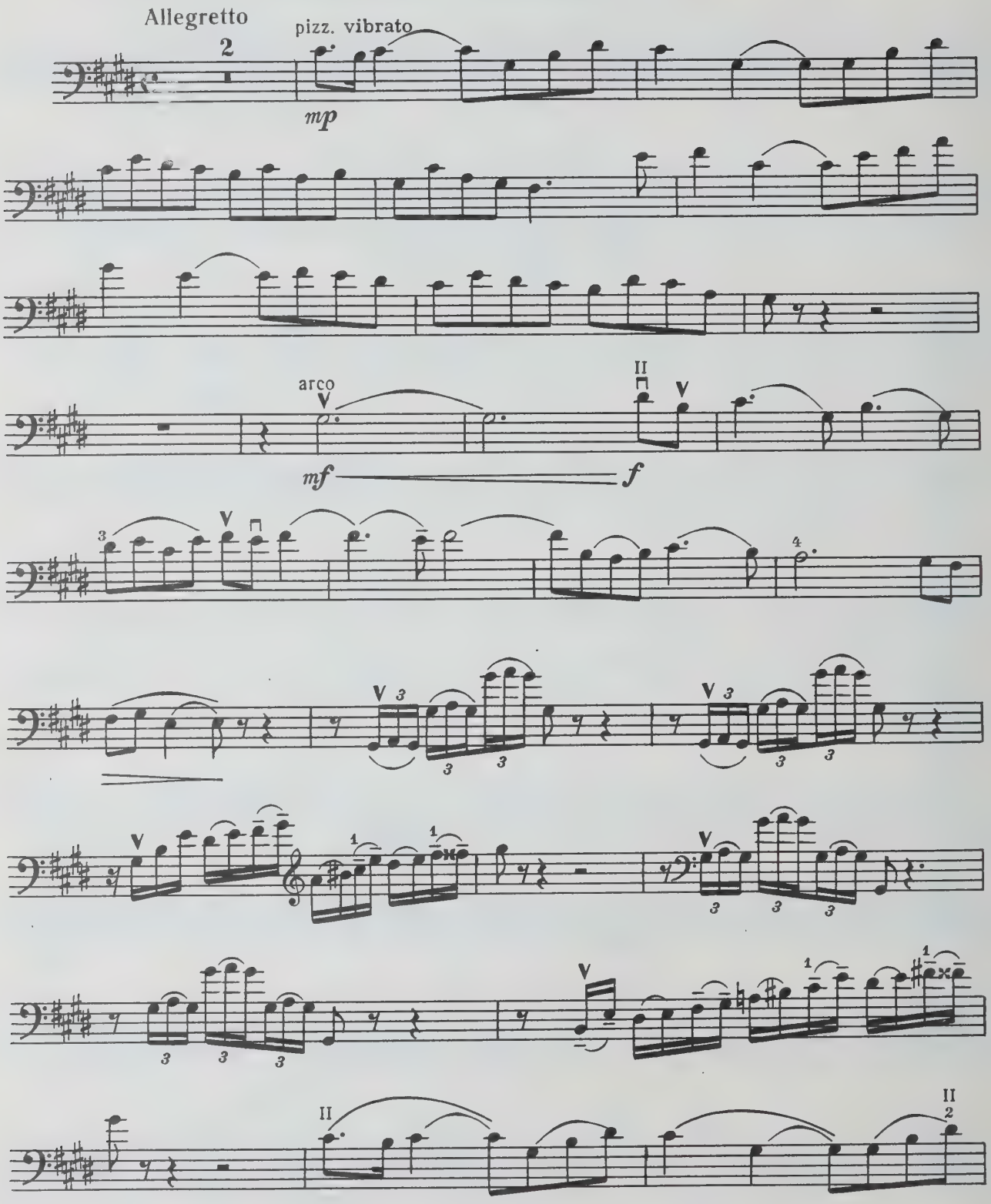

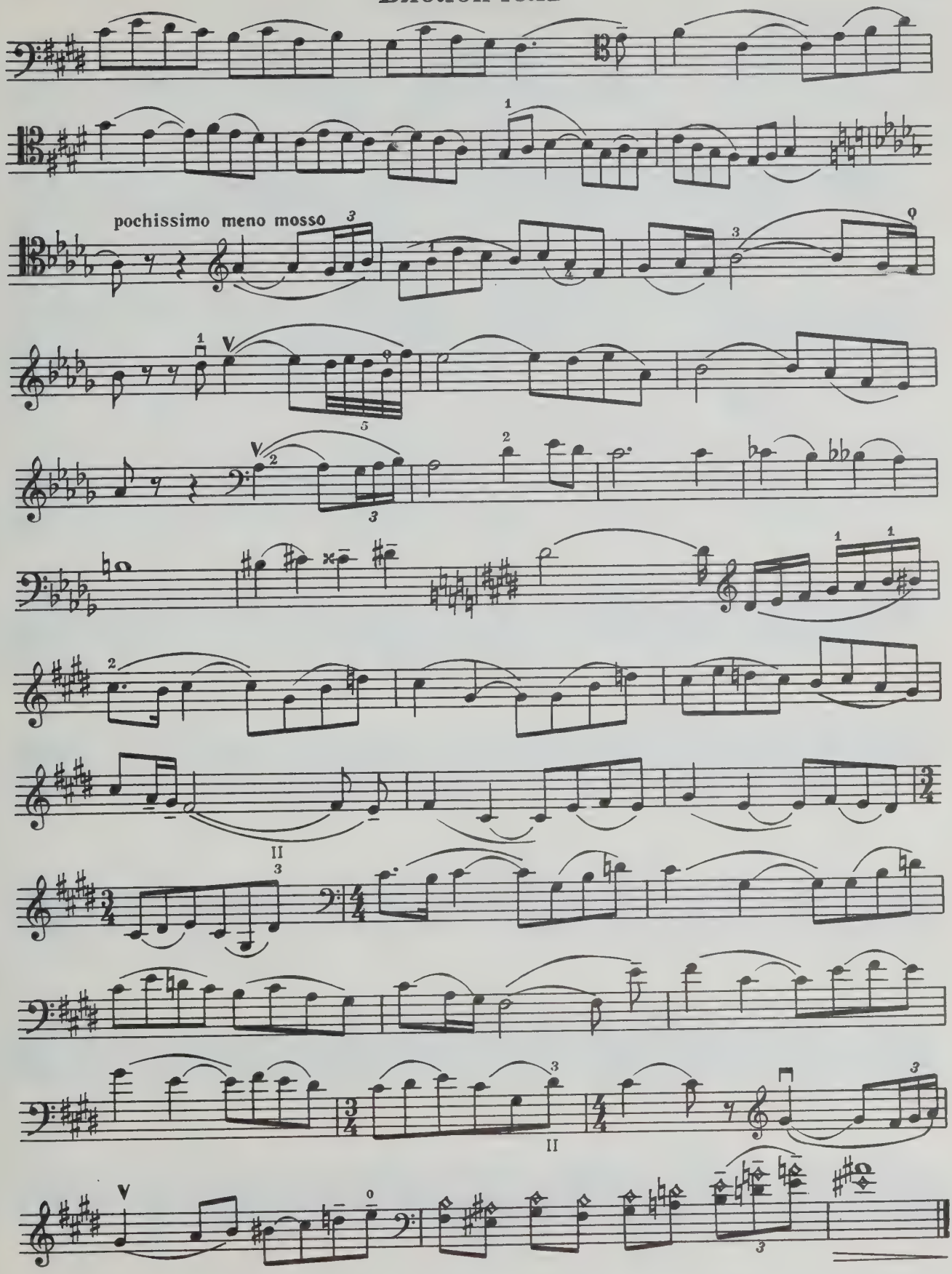
pochissimo meno mosso

Виолончель

4. Ария

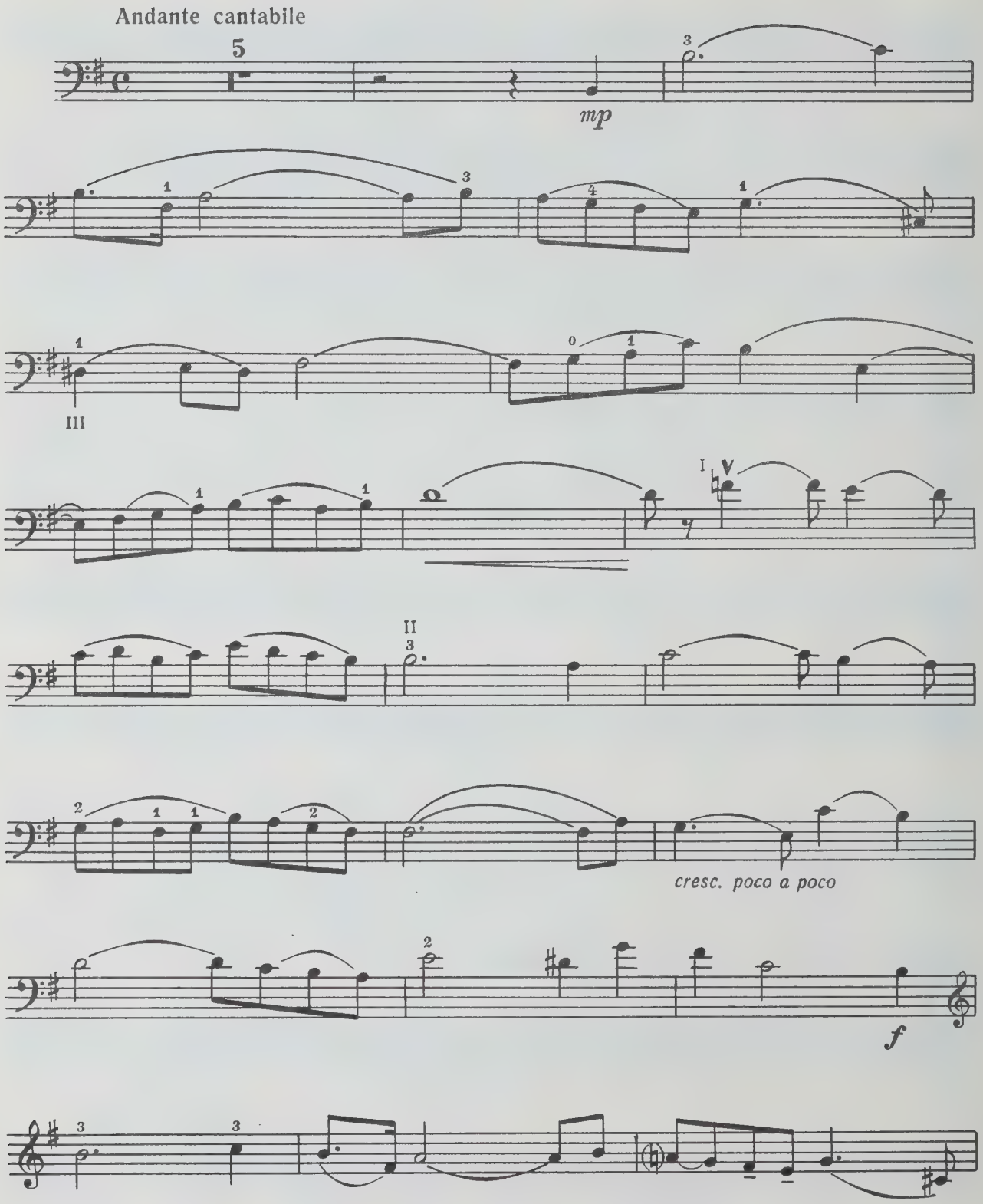

Виолончель

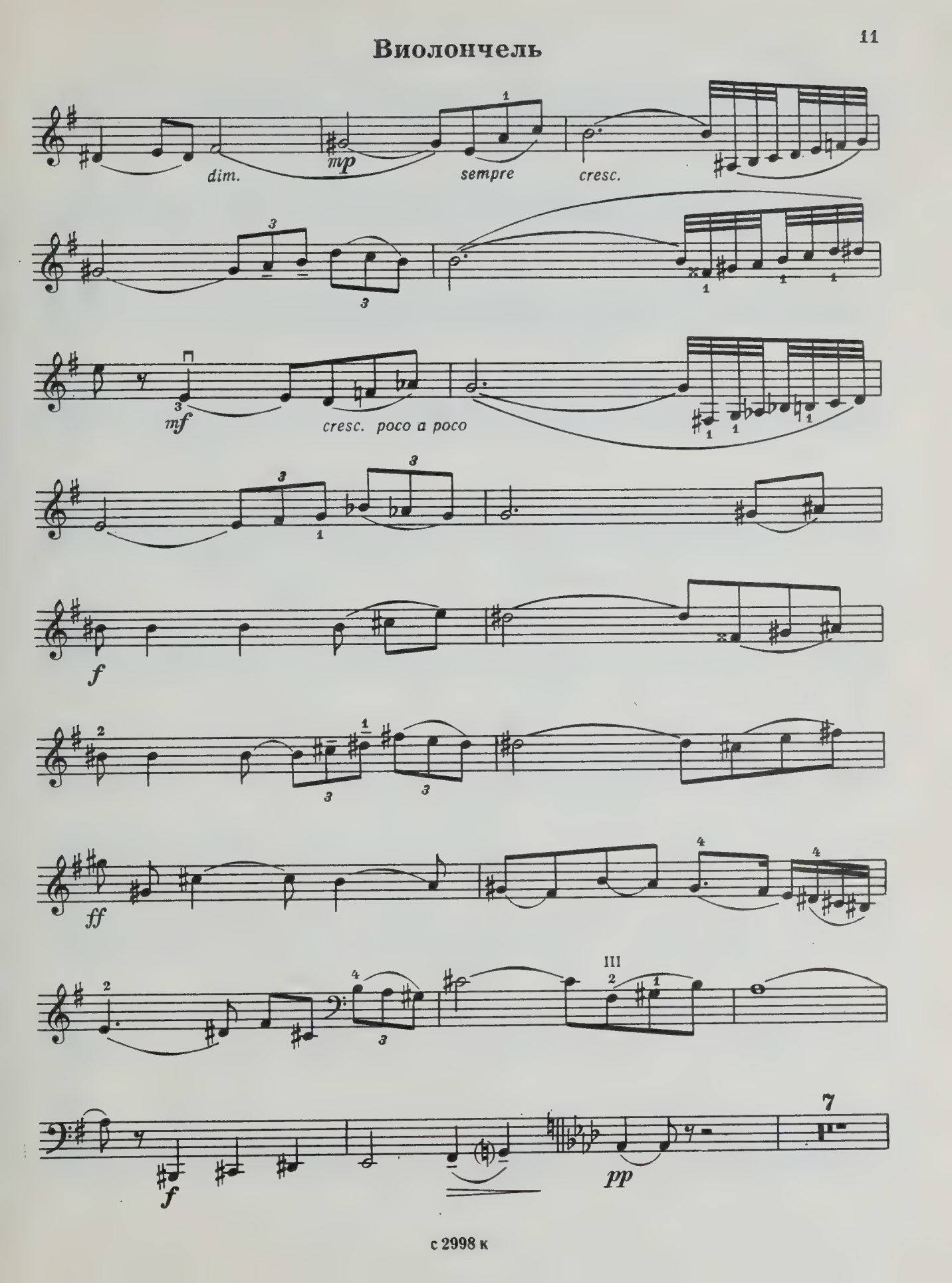

Виолончель

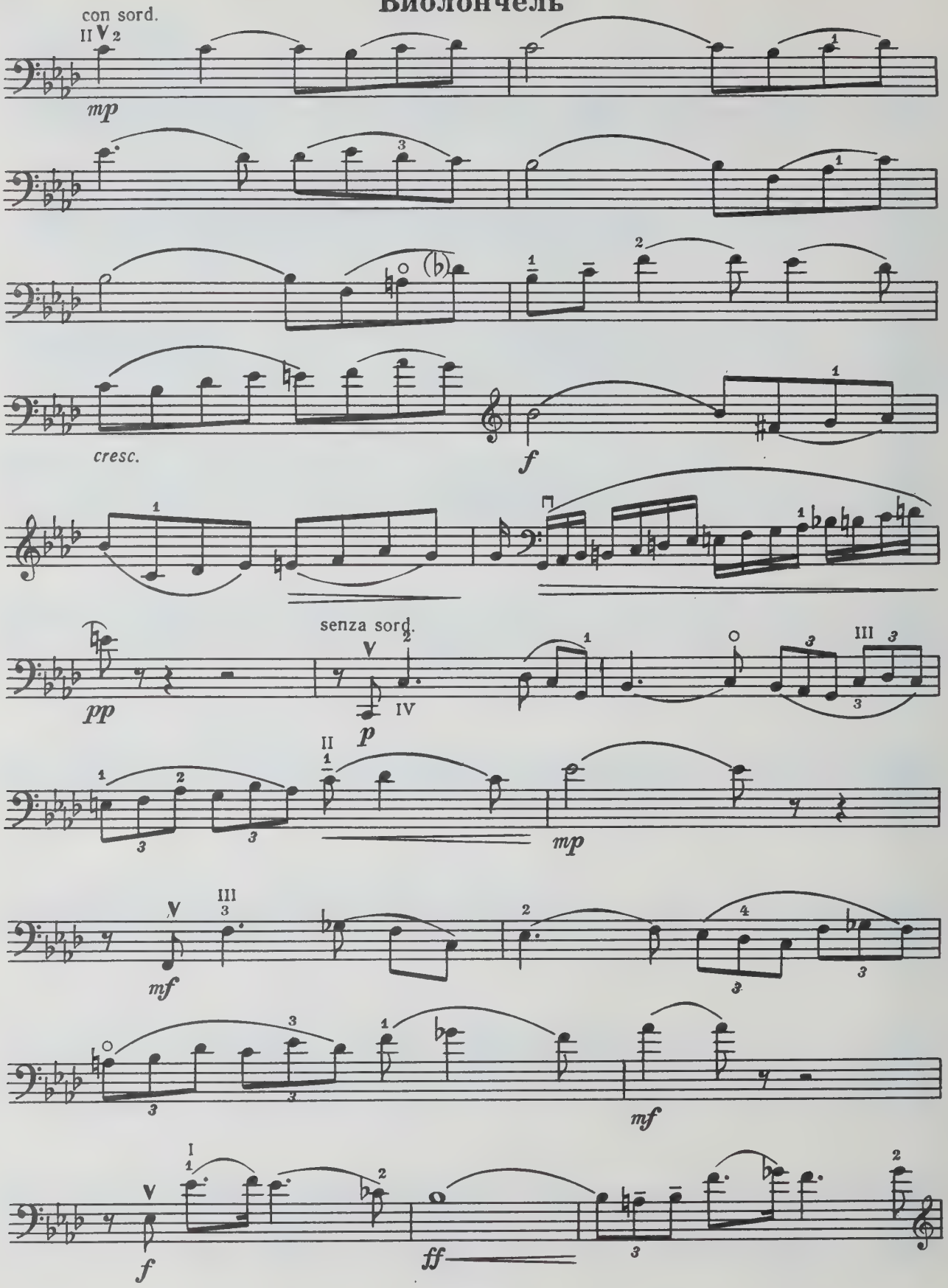

Виолончель

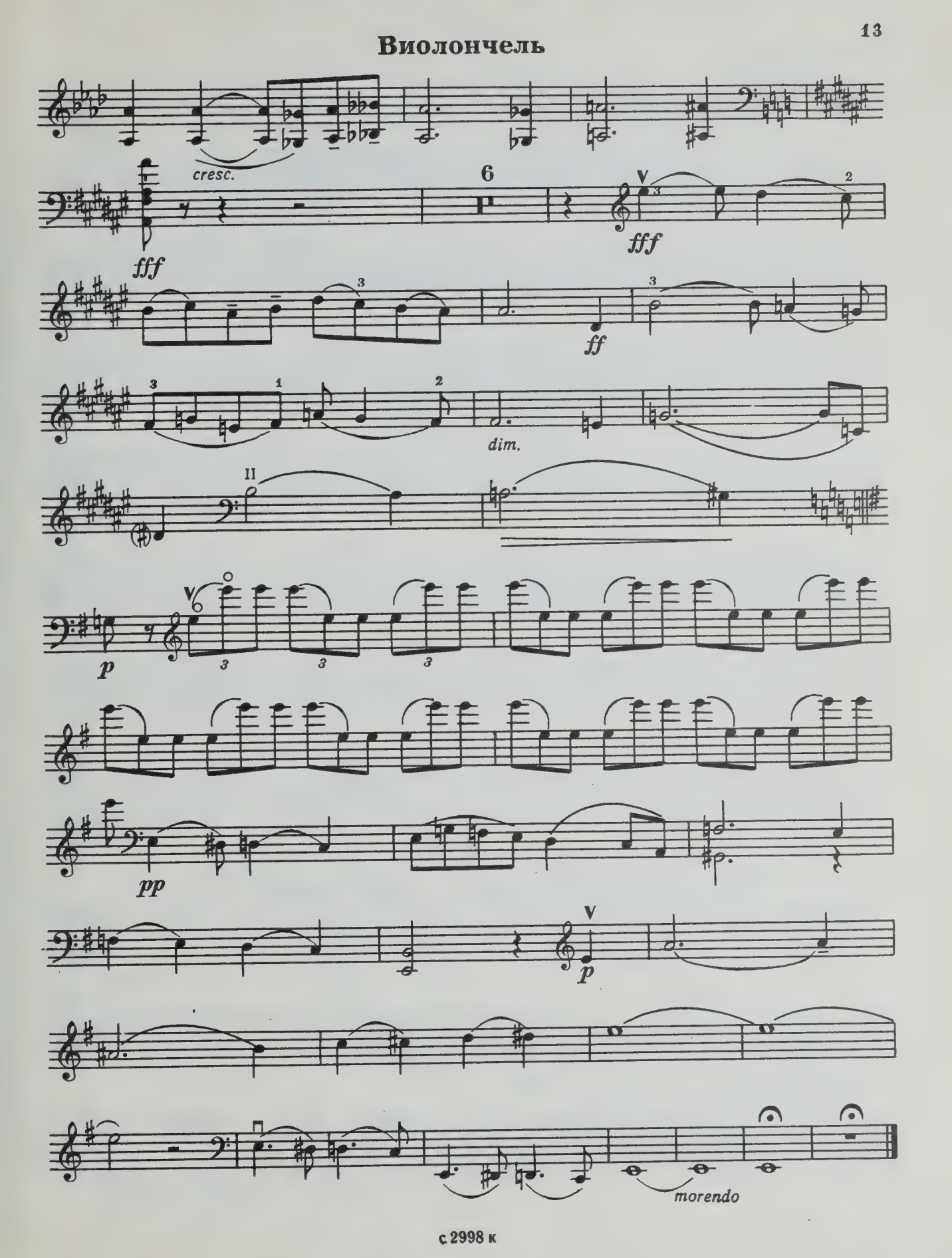

Виолончель

5. Скерцо

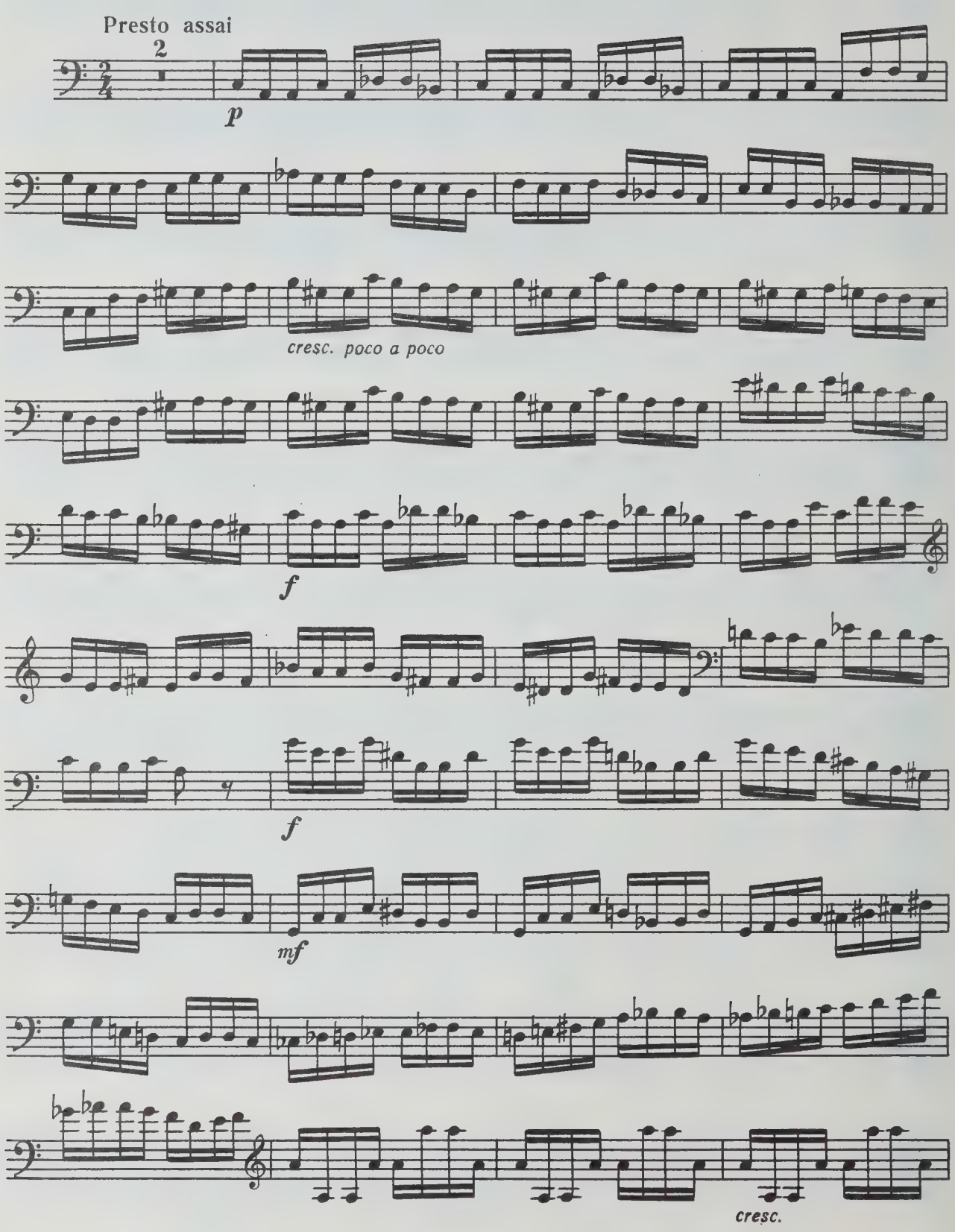

Виолончель

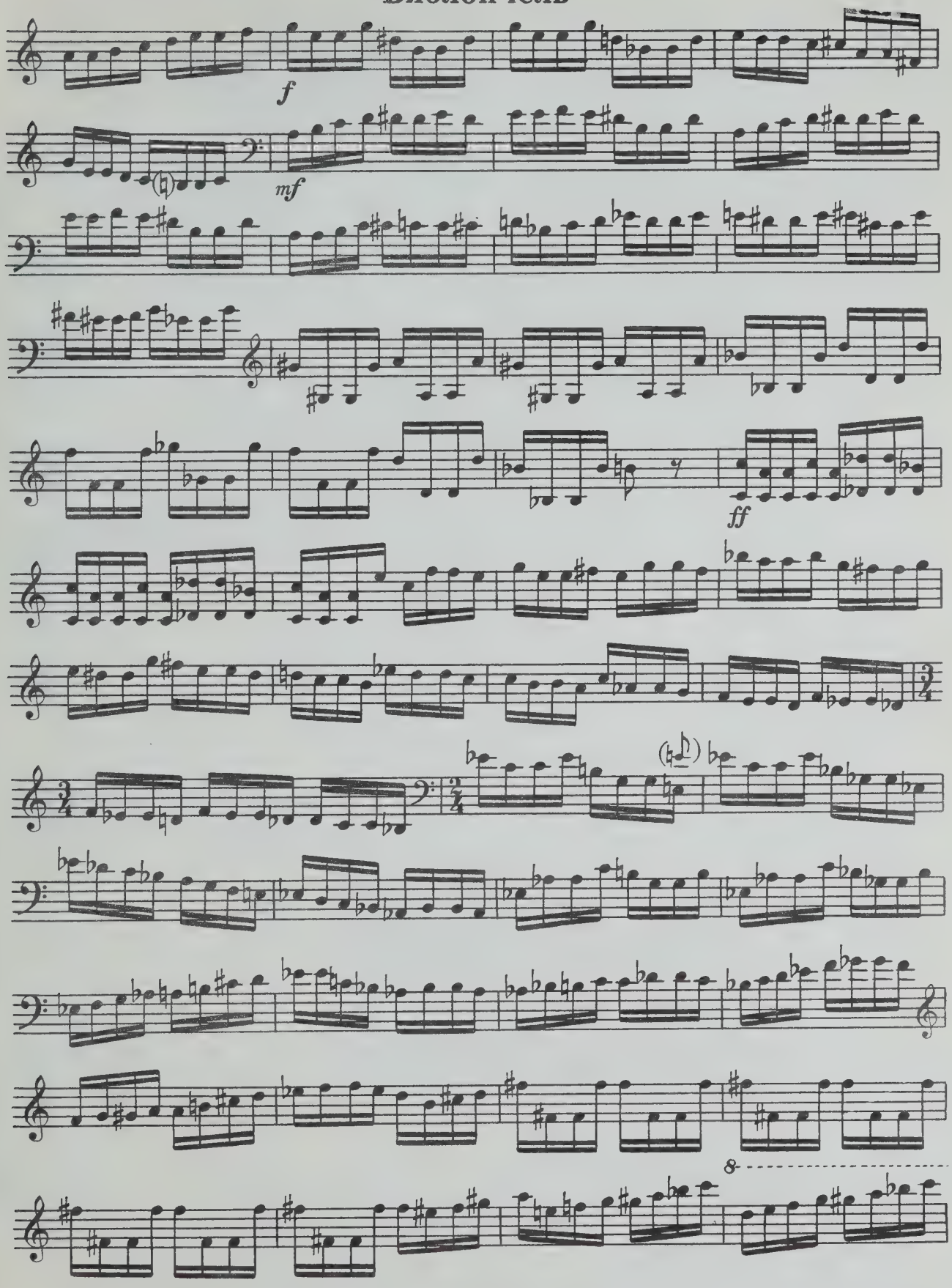

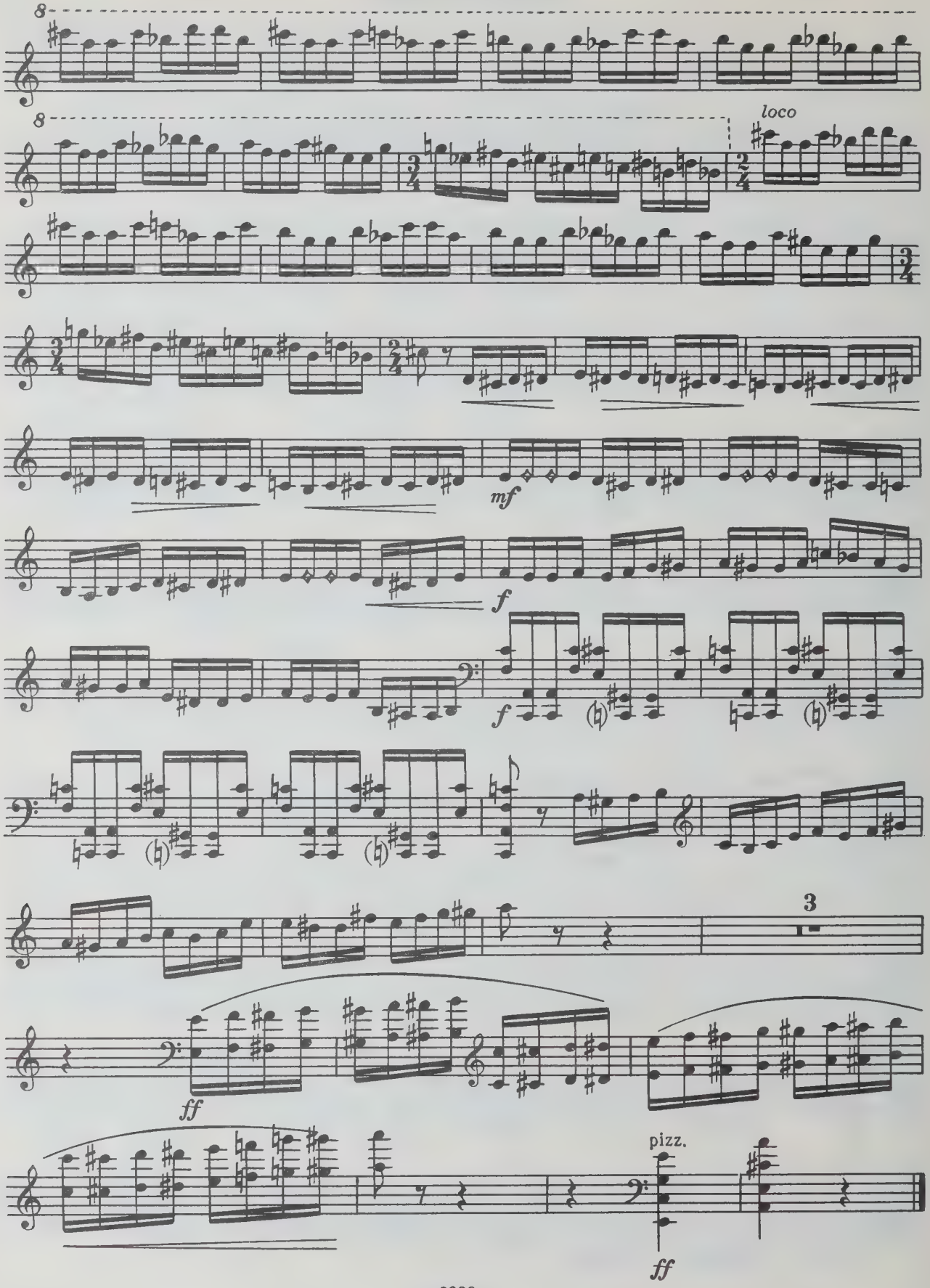
8
8
loco
mf
f
f
3
ff
pizz.
ff

4/75

WHEN THIS BOOK WAS CHARGED OUT THE FOLLOWING PARTS WERE IN THE POCKET:

Cello

CIRCULATES ONLY WITH ALL PERFORMING PARTS

PLEASE DO NOT REMOVE CARDS OR SLIPS FROM THIS POCKET

UNIVERSITY OF TORONTO LIBRARY

M 233 S47 op.25

Shaporin, IUrii Aleksandrovich
P'esy, violoncello & piano, op. 25]

Music